FARE FAC SAMPLER

LIBRARY OF THE
UNIVERSITY OF VIRGINIA

GIFT OF
DIVISION OF EXTENSION

Returned by Department

ALDERMAN LIBRARY-EXTENSION SERVICE
University Station Charlottesville, Va.

UNIVERSITY
OF VIRGINIA

The Fare Fac Sampler

1939

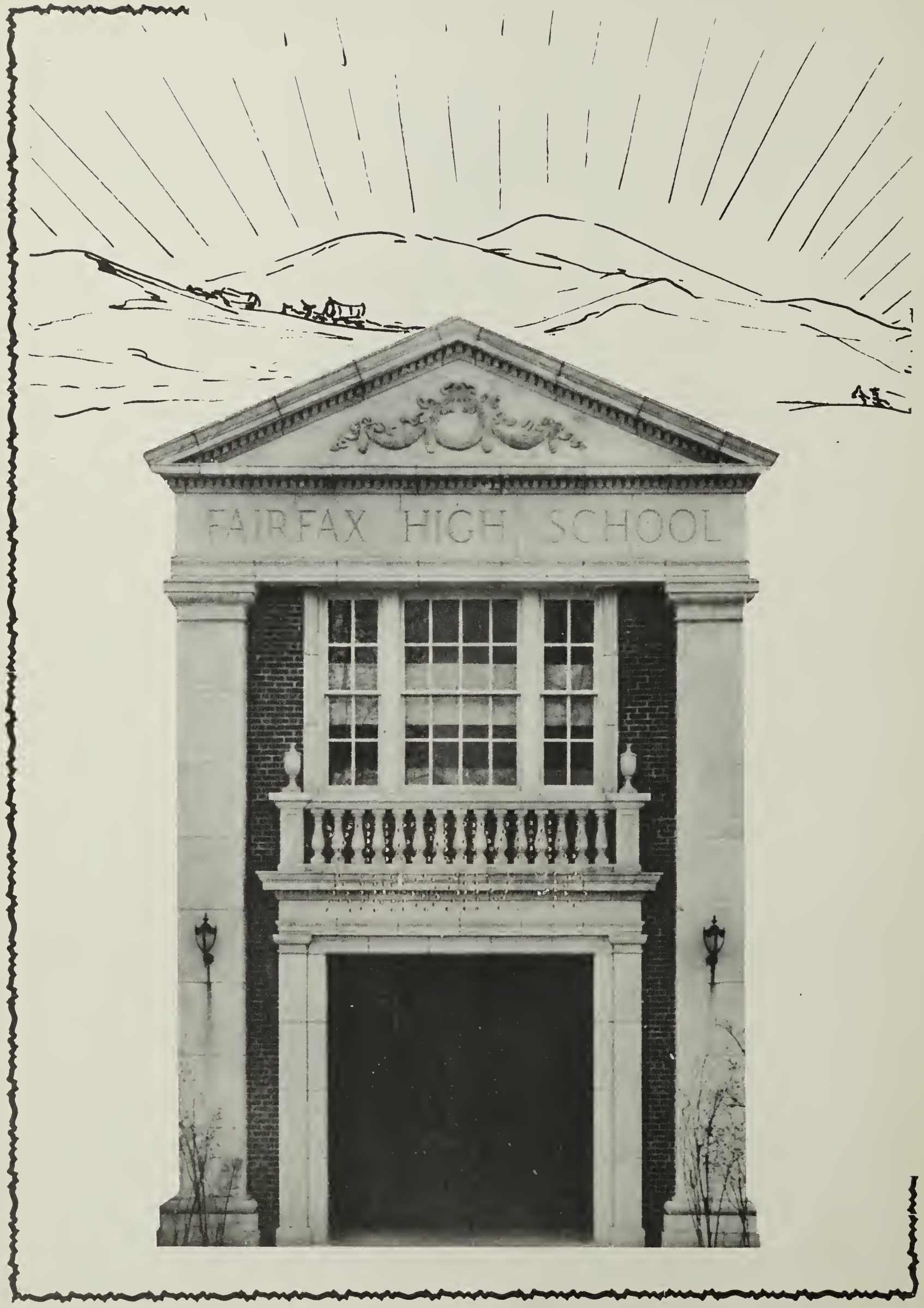
FAIRFAX HIGH SCHOOL

The Fare Fac Sampler

Volume IV

Published by the Students of

OF

FAIRFAX HIGH SCHOOL

FAIRFAX, VIRGINIA

Editors
MILDRED BURKE
W. T. WOODSON, JR.

Business Manager
NELSON CRAUN

*
LD
7501
.F2
F3
1939

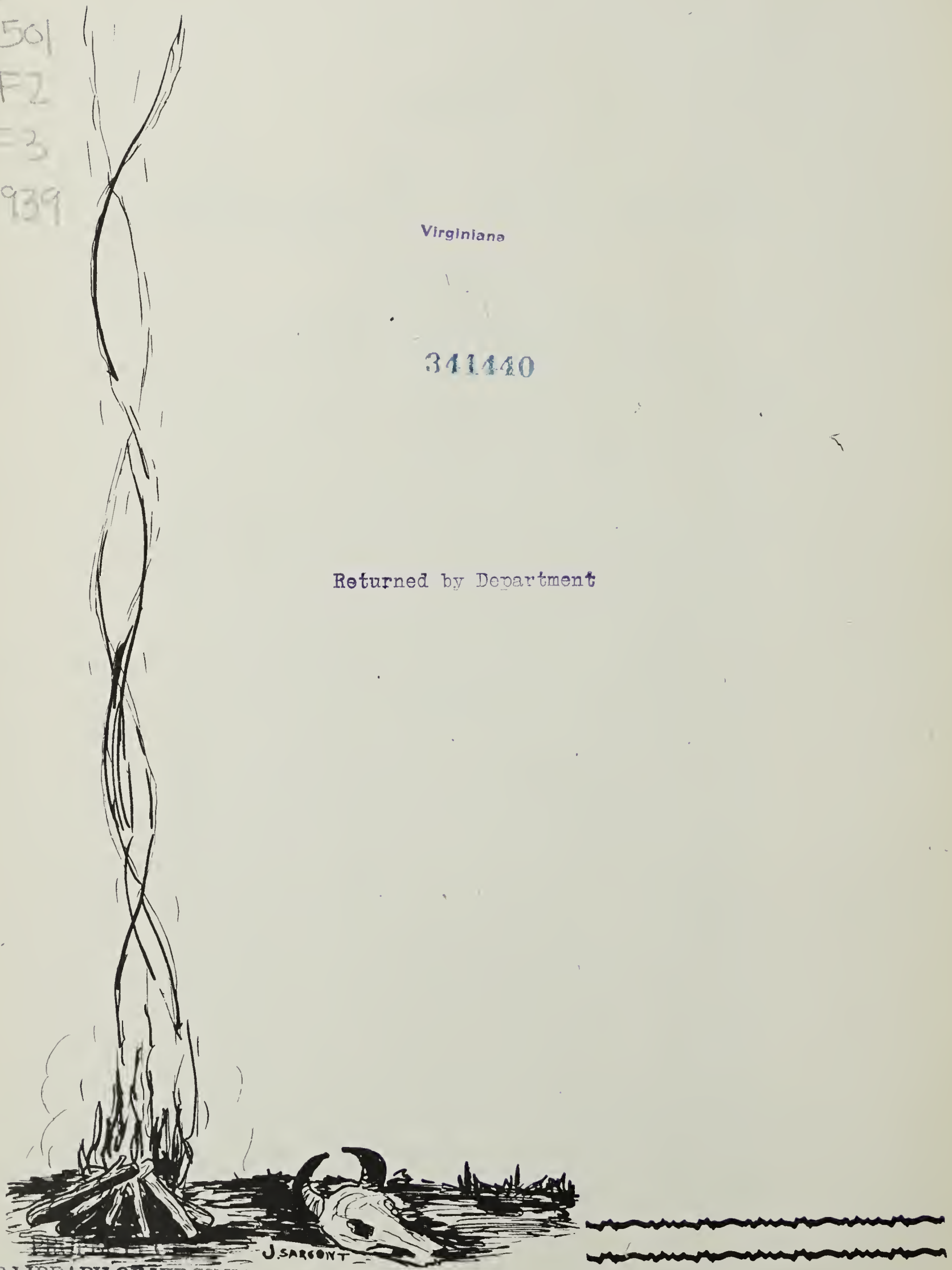

Virginiana

341440

Returned by Department

THE LIBRARY OF VIRGINIA
RICHMOND, VA

DEDICATION

Because of her constant foresight and zeal in administering the wants of this and previous senior classes during their periods of trial leading to graduation, this volume of THE FARE FAC SAMPLER is whole heartedly and affectionately dedicated to

Mrs. Mildred M. Leigh

FOREWORD

With those elements of a vision which four years ago were guiding the youth of the Class of 1939, the Pioneer Class feels that this, the fourth volume of THE FARE FAC SAMPLER, is a record of its achievement, a tribute to its heritage, and an earnest endeavor to fulfill its responsibility.

CONTENTS

THE SCHOOL

ADMINISTRATION

SENIOR CLASS

UNDERGRADUATES

ATHLETICS

ACTIVITIES

ADVERTISEMENTS

AUTOGRAPHS

FINIS

THE FARE FAC SAMPLER STAFF

1939 YEAR BOOK

FAIRFAX HIGH SCHOOL

Fairfax, Virginia

EDITORS .....Mildred Burke and W. T. Woodson, Jr.
ASSISTANT EDITORS .....Betty Adams and Albert Burner
BUSINESS MANAGERS .....Nelson Craun and James Bates

ASSOCIATE EDITORS

Lucile Mendum Selma Ankers John Swart

ART EDITORS

Betty Graham Bill Dryden William Keeffe
Mildred Clinton James Sargent

ATHLETIC EDITOR

Walter Sherwood

TYPING STAFF

Mary Loveless Lillian Parrish Bertha Moser
Elizabeth Denison Helen Lamphiear

FACULTY ADVISOR

MRS. KATHERINE E. HOPPER

Administration

J SARGENT

W. T. WOODSON, *Superintendent*

FAIRFAX COUNTY SCHOOL BOARD

J. T. DeBell, Chairman ..... Centerville
J. W. Murphy ..... Dranesville
V. M. Lynch ..... Falls Church
Mrs. L. I. Dolph ..... Lee
Mrs. M. L. Finks ..... Mt. Vernon
H. F. Williams ..... Providence
S. H. Styles ..... Town of Falls Church
F. W. Robinson ..... Town of Herndon

W. T. Woodson, Clerk

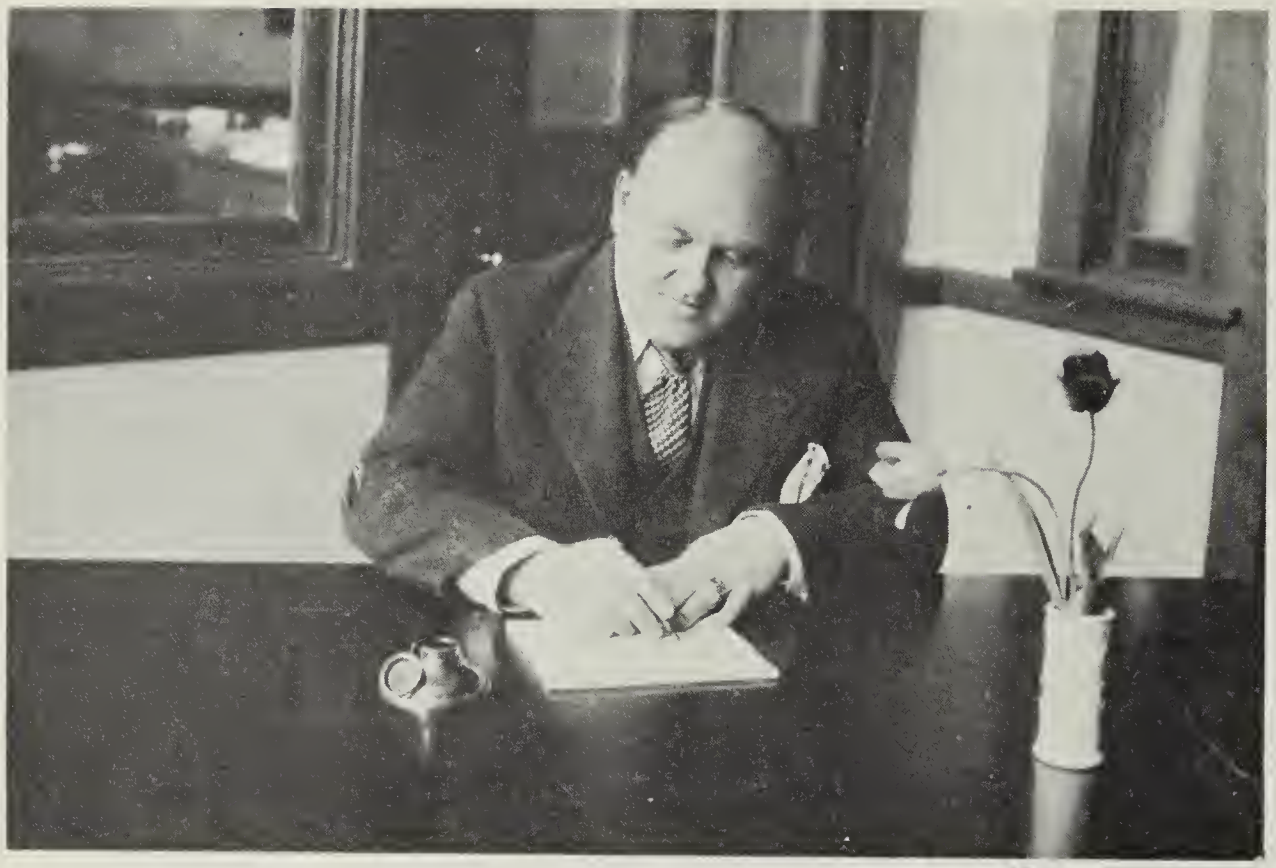

GORDON E. SMITH, Principal
A.B., American University
M.A., Columbia University

We, the class of 1939, wish to express our sincere appreciation to Gordon E. Smith, the Master Pioneer of Fairfax High School, for his excellent leadership, his sympathetic guidance and his untiring efforts in clearing the uncertain paths all along the trail.

ROBERT B. WALKER
Acting Principal for Second Term
A.B., Duke University
Social Studies

Miss Mattie A. Miller
A.B., Bridgewater College
English and Music

Mrs. Margaret P. Swetnam
A.B., Westhampton College
English and Latin

Mrs. Adele P. Copeland
B.S., Mary Washington College
English, Social Studies
Girls' Athletics

Miss Laura Jeter Parker
A.B., College of William and Mary
English

Miss Mary O. Ambler
University of Virginia
Teachers College, Columbia University
English

Mrs. Mary H. Mabusth
B.S., University of Minnesota
English and Mathematics

Mrs. Roberdeau A. Walker
A.B., College of William and Mary
Social Studies

Mrs. Pearle L. Hart
A.B., Central College; M.A. Peabody
Social Studies

Miss Mary Leigh Hubbard
B.S., Radford State Teachers College
Social Studies and Mathematics

Miss Martha E. Reely
University of Virginia
George Washington University
Vocational Guidance and Social Studies

Miss Nancy C. Dickinson
B.A., College of William and Mary
Librarian

Mrs. Dorcas E. Lawson
B.S., College of William and Mary
Science

W. S. Lawson
B.S., College of William and Mary
Science, Boys' Athletics

C. W. Levin
A.B., American University
Mathematics, Science

Mrs. Katherine E. Hopper
B.S., Mary Washington College
Mathematics and Science

Mrs. Mildred Leigh
B.S., College of William and Mary
Mathematics

Miss Emma Frances Baber
B.S., University of Virginia
Mathematics and English

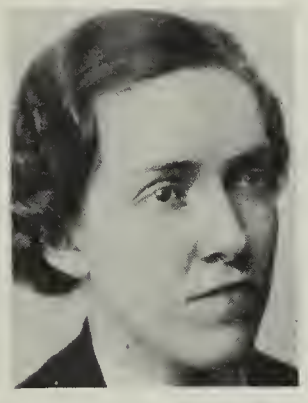

Miss Sarah C. Smoot
B.S., Mary Washington College
Commercial

Miss Garland E. Sanford
B.S., Mary Washington College
Commercial

Mrs. Harriet R. Gordon
A.B., Earlham College
Home Economics

Ralph E. Buckley
B.S., Virginia Polytechnic Institute
Agriculture

Walter J. Dowling
Four-Year Certificate, Oswego State Normal
Industrial Arts

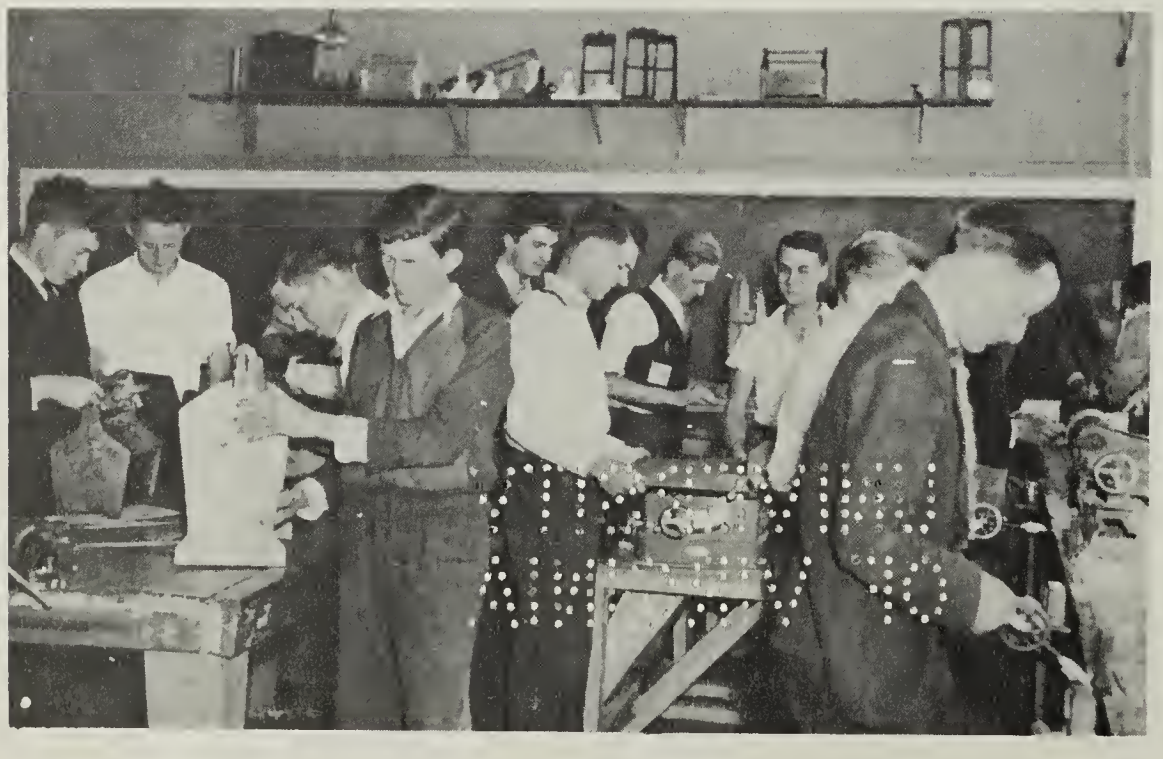

Senior Class

Highlights in Senior Class

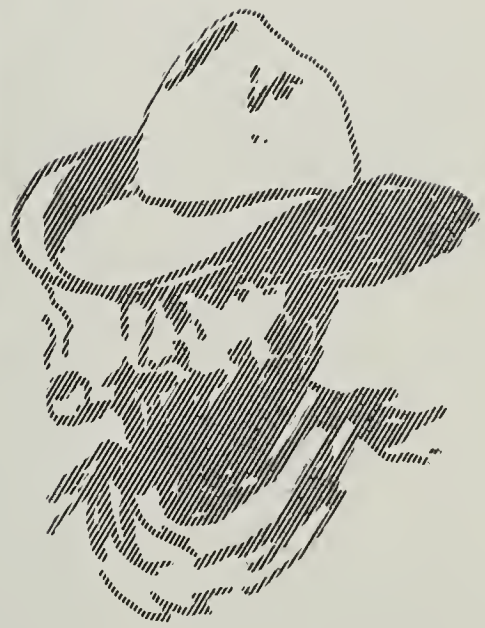

SENIOR CLASS OFFICERS

President ..... Walter Buckley
Vice President ..... Carroll Norfolk
Secretary ..... Mildred Burke
Treasurer ..... Ruth Sours
Faculty Advisor ..... Mrs. Mildred M. Leigh

Jean Louise Beauchamp
"Dutch"
Arlington, Virginia
General Course

Annalee Bennett
"Annalee"
Vienna, Virginia
General Course

Martha Virginia Beckner
"Becky"
Vienna, Virginia
General Course

Vance David Berry
"Vance"
Vienna, Virginia
General Course

Evelyn Mary Bell
"Ebby"
Vienna, Virginia
General Course

Franklin Carlyle Bray
"Frank"
Vienna, Virginia
General Course

Mary Fleming Bennet
"Mary"
Fairfax, Virginia
Academic Course

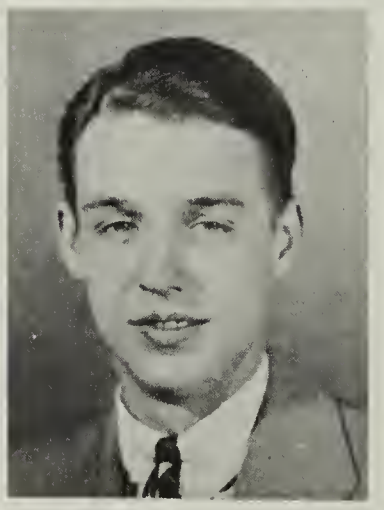

Vesper Breckenridge
"Pete"
Oakton, Virginia
General Course

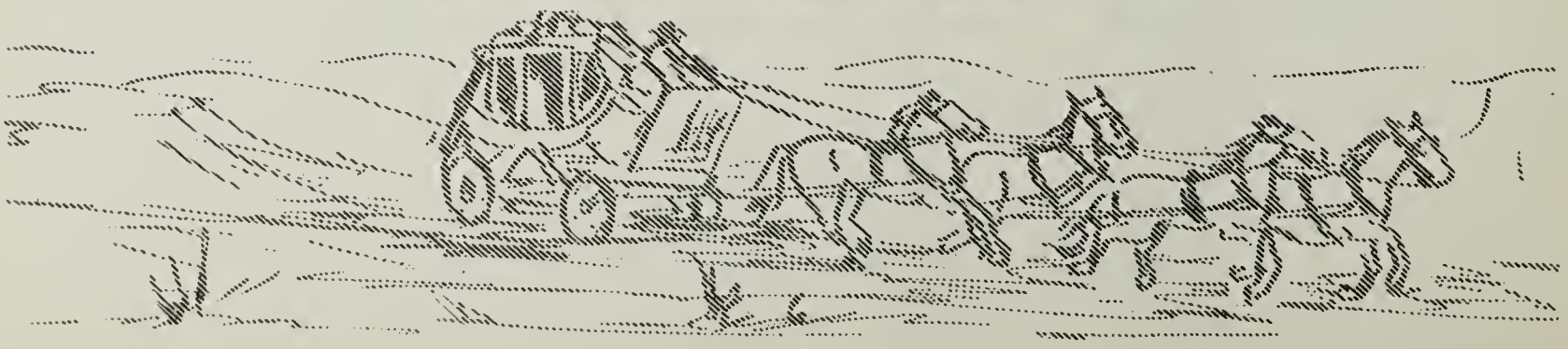

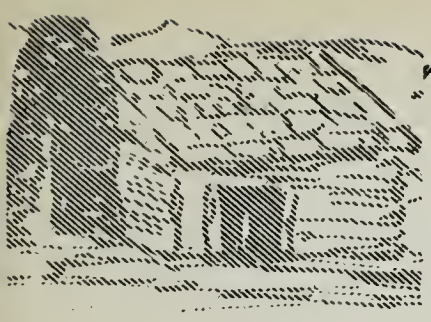

James Brownstein
"Jimmy"
Fairfax, Virginia
General Course

James Arthur Caton
"Arthur"
Fairfax, Virginia
General Course

Walter Linwood Buckley
"Buck"
Clifton Station, Va.
General Course

Ervin Charles Coleman
"Shorty"
Vienna, Virginia
General Course

Mildred Lenora Burke
"Mildred"
Vienna, Virginia
Academic Course

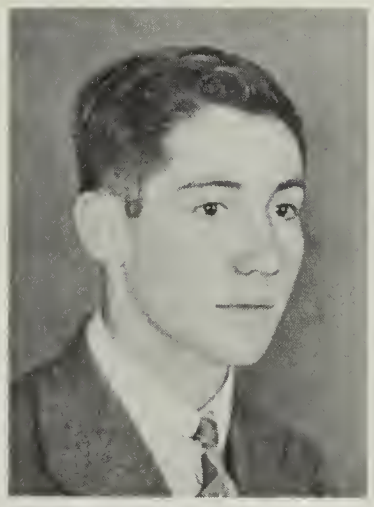

Robert William Coleman
"Bobby"
Burke, Virginia
General Course

Mary Elizabeth Byrnes
"Mary"
Clifton Station, Va.
General Course

Mildred Louise Collier
"Collier"
Fairfax Station, Va.
General Course

Nelson Evers Craun
"T"
Burke, Virginia
General Course

Jane Elizabeth Dawson
"Jane"
Fairfax, Virginia
Academic Course

Elizabeth Cornelia Cross
"Elizabeth"
Fairfax, Virginia
General Course

Lewis Jack Denham
"Jack"
Vienna, Virginia
General Course

Hilda Ruby Cunningham
"Hilda"
Dunn Loring, Va.
General Course

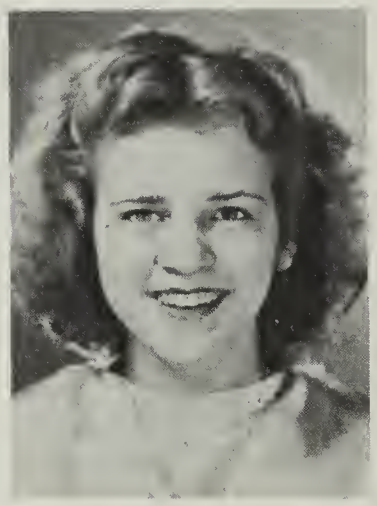

Jewell Jane Denham
"Jane"
Vienna, Virginia
General Course

Marshall Curtis
"Marshall"
Burke, Virginia
General Course

Elizabeth Ivey Denison
"Libby"
Vienna, Virginia
General Course

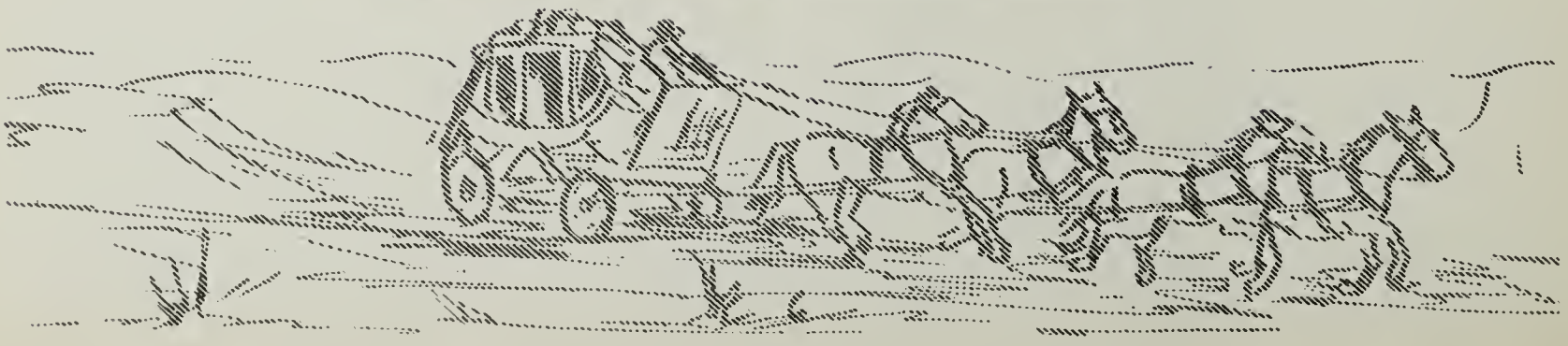

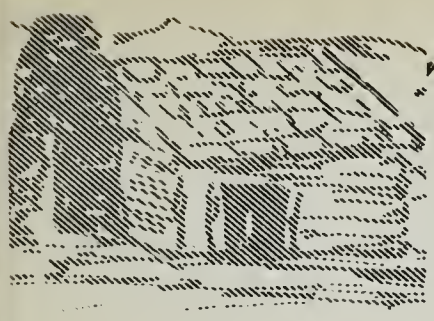

John Lee Denny
"John"
Fairfax, Virginia
General Course

Virginia Marie Dulaney
"Virginia"
Oakton, Virginia
General Course

Laura Elizabeth Dimsey
"Cream Puff"
Vienna, Virginia
General Course

William Henry Ebhardt
"Bill"
Fairfax, Virginia
General Course

Samuel Earl Dobson
"Sam"
McLean, Virginia
General Course

Jacob Warren Fox
"Warren"
Fairfax, Virginia
General Course

Gilbert Donohoe
"Gilbert"
Fairfax, Virginia
General Course

Evelyn Ellen Fuqua
"Blondie"
Vienna, Virginia
Academic Course

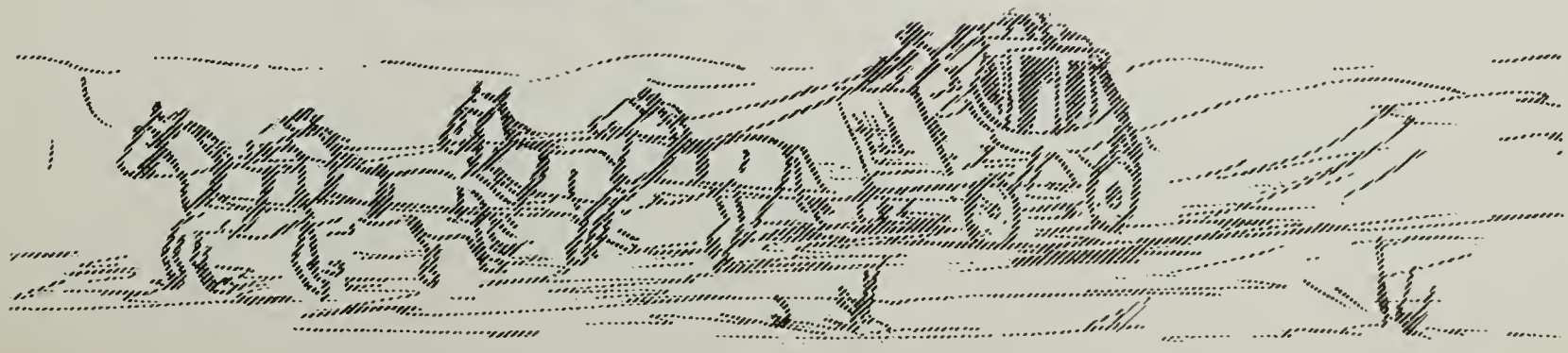

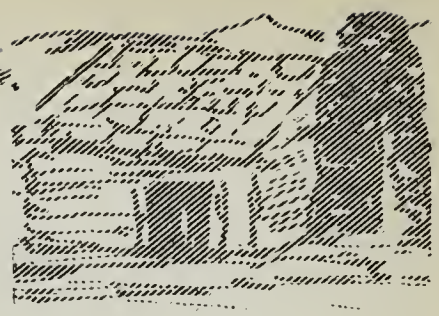

John Francis Gantt, Jr.
"Johnny"
Vienna, Virginia
General Course

Louise Hampton
"Louise"
Fairfax Station, Va.
General Course

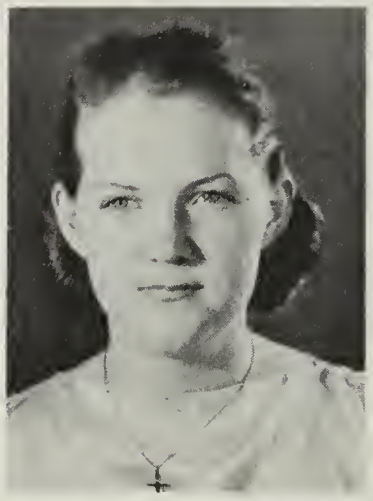

Mabel Irene Gheen
"Irene"
Fairfax, Virginia
General Course

Josephine Louise Harris
"Louise"
Fairfax, Virginia
General Course

Iola Virginia Grau
"Iola"
Vienna, Virginia
General Course

Doris Ellen Henderson
"Doris"
Lorton, Virginia
General Course

Herbert Shell Hallman
"Herbert"
Idylwood, Virginia
General Course

Spencer Phillip Isom
"Spencer"
Clifton Station, Va.
General Course

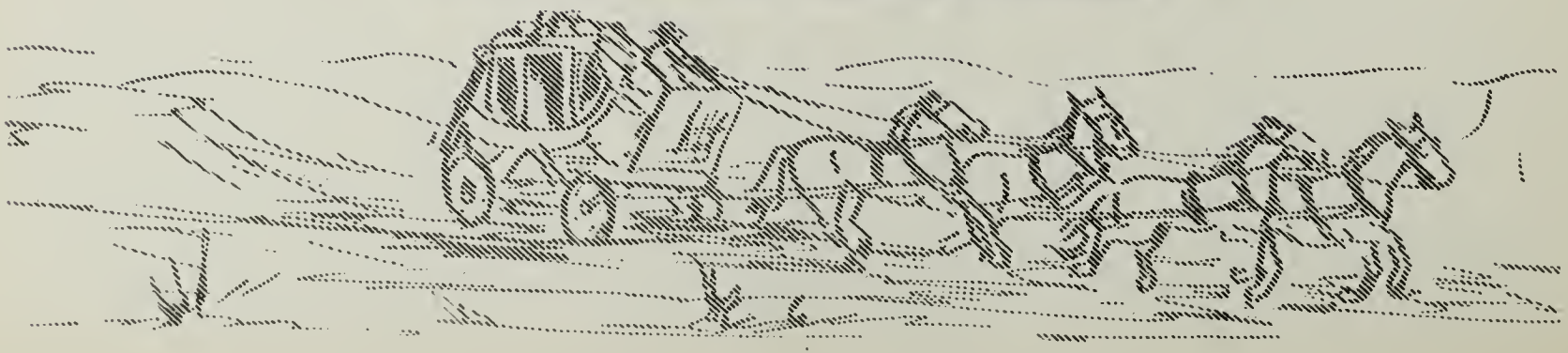

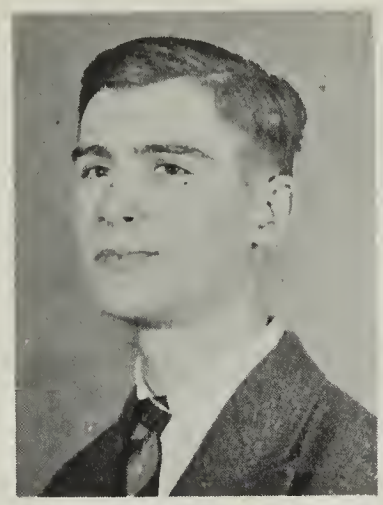

Hugh E. Jarrett
"Hugh"
McLean, Virginia
General Course

Virginia May Kaiser
"May"
Merrifield, Virginia
General Course

Agnes Virginia Jenkins
"Aggie"
Vienna, Virginia
General Course

William Roy Keeffe
"Bill"
Fairfax, Virginia
Academic Course

Clarence Wallace Jett
"Wallace"
Lorton, Virginia
Academic Course

Helen Virginia Keyton
"Sis"
Burke, Virginia
General Course

Emanuel Kahn
"Emanuel"
Lorton, Virginia
General Course

Alford Dean Kidd
"Alford"
Vienna, Virginia
General Course

Katherine Louise La Due
"Louise"
Clifton Station, Va.
General Course

Mary Jeanette Loveless
"Mary"
Herndon, Virginia
General Course

Helen G. Lamphiear
"Helen"
Lorton, Virginia
Commercial Course

Nellie Frances Mathers
"Mathers"
Clifton Station, Va.
General Course

Charles Raymond Lewis
"Ray"
Vienna, Virginia
General Course

Benjamin A. McMahan
"Ben"
Lorton, Virginia
General Course

Mabel Lea Linton
"Mabel"
Burke, Virginia
General Course

Jane Ruth Millner
"Jane"
Burke, Virginia
General Course

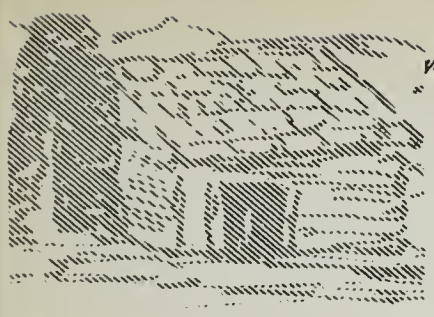

Corinne Hunt Mohler
"Corinne"
Clifton Station, Va.
General Course

Roy Edwin Neff
"Eddie"
Fairfax, Virginia
General Course

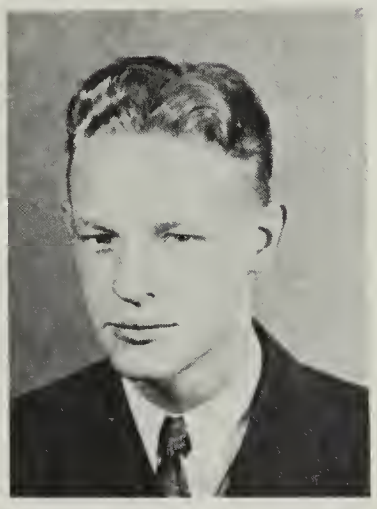

Walter Moreland
"Cotton"
Vienna, Virginia
General Course

Carroll Everett Norfolk
"Carroll"
Fairfax, Virginia
Academic Course

Agnes Virginia Morris
"Agnes"
Vienna, Virginia
General Course

Vernon O'Neill
"Vernon"
Lorton, Virginia
General Course

Elizabeth E. Mulholland
"Elizabeth"
Centerville, Virginia
General Course

Nancy Lee Orrison
"Sis"
Vienna, Virginia
Academic Course

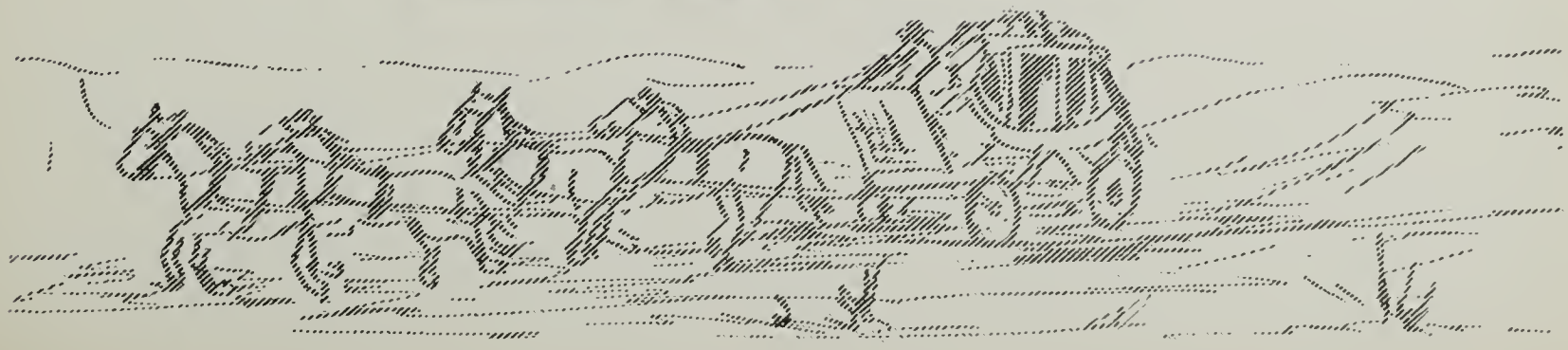

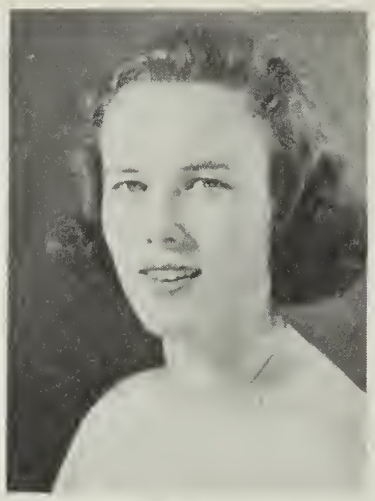

Lois Lorraine Pettit
"Lois"
Lorton, Virginia
General Course

Aubrey Hamilton Richey
"Aubrey"
Clifton Station, Va.
General Course

Charles Arthur Reid
"Arthur"
Lorton, Virginia
General Course

Evy Jane Richey
"Evy"
McLean, Virginia
General Course

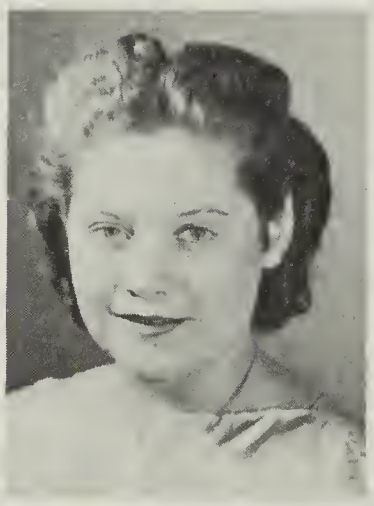

Beulah Elizabeth Reid
"Tommie"
East Falls Church, Va.
General Course

John Thomas Riggs
"J. T."
Vienna, Virginia
General Course

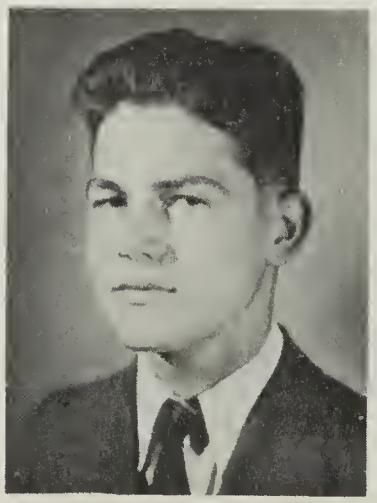

Albert Deardorff Rice
"Puddin' "
Burke, Virginia
General Course

Kathleen V. Robertson
"Kathleen"
Fairfax, Virginia
Academic Course

Mary Louise Rodier
"Mary"
Vienna, Virginia
General Course

Jane Gray Shear
"Jane"
McLean, Virginia
General Course

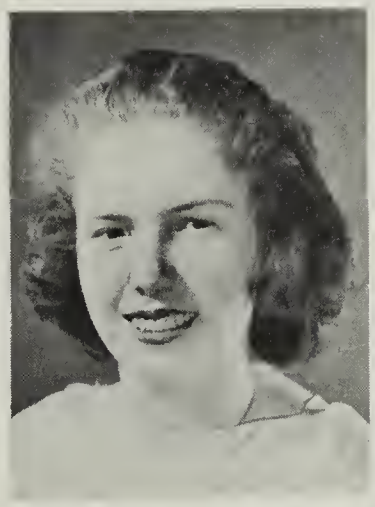

Alma Pearl Roller
"Juicy"
Vienna, Virginia
Academic Course

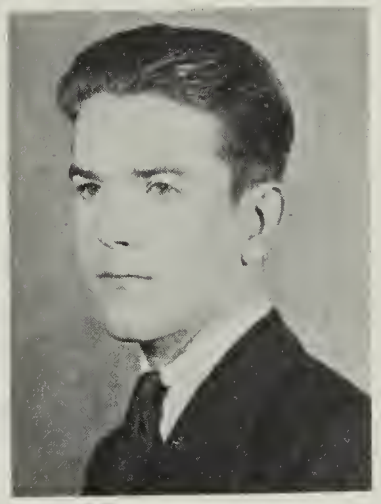

Edward Lee Shepherd
"Eddie"
Lorton, Virginia
General Course

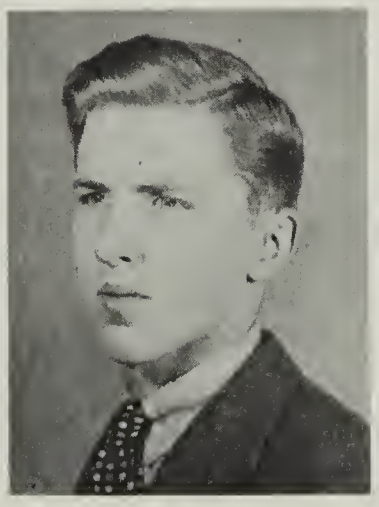

Ernest E. Salisbury
"Ernie"
East Falls Church, Va.
General Course

Quentin Robt. Sherwood
"Quentin"
Fairfax, Virginia
General Course

Phillip Theodore Savia
"Phillip"
Vienna, Virginia
General Course

Walter Lee Sherwood
"Sherfellow"
Fairfax, Virginia
General Course

Margaret A. Simpson
"Maggy"
Burke, Virginia
General Course

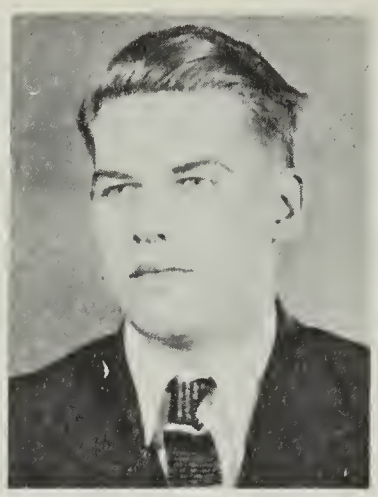

Wessel Staalman
"Wess"
Oakton, Virginia
General Course

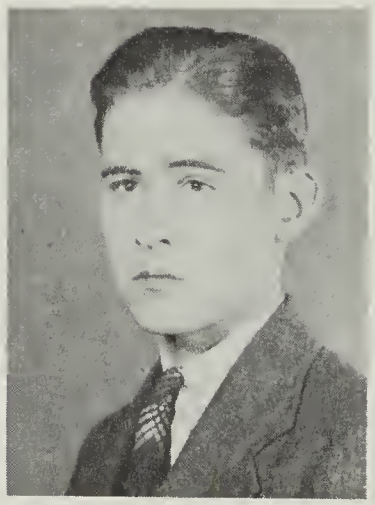

Robert Louis Smith
"Bob"
Lorton, Virginia
General Course

Marcia V. Staats
"Blondie"
Vienna, Virginia
General Course

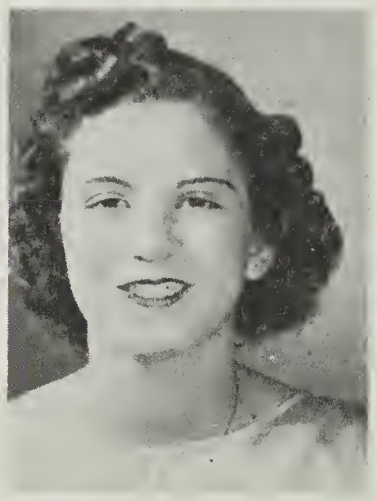

Ruth Eileen Sours
"Sours"
Fairfax, Virginia
General Course

Galen Miles Sutphin
"Galen"
Vienna, Virginia
General Course

Virginia Staalman
"Ginnie"
Oakton, Virginia
Academic Course

Willard Edward Taylor
"Willard"
Burke, Virginia
General Course

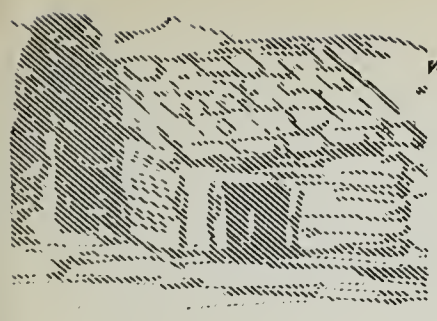

Helene V. Thompson
"Tommie"
Vienna, Virginia
General Course

Marion Waller Walsh
"Bunny"
Fairfax, Virginia
General Course

Marjorie Lou Waggoner
"Marjorie"
Vienna, Virginia
General Course

Helen Virginia Warfield
"Helen"
East Falls Church, Va.
General Course

Lester Wilbur Walker
"Lester"
Fairfax, Virginia
General Course

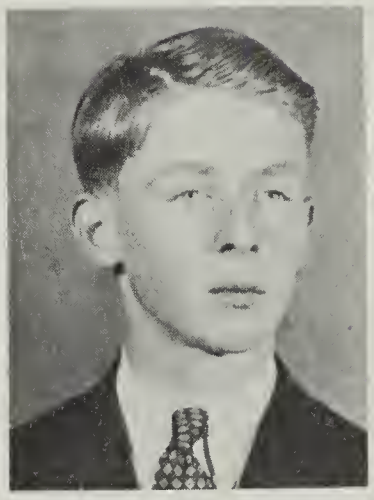

Neal Thomas Watson
"Neal"
Fairfax, Virginia
Academic Course

Ross Francis Walker
"Shark"
Fairfax, Virginia
Academic Course

Tray M. Weatherholtz
"Tray"
Bull Run, Virginia
General Course

Esther Mae Wells
"Mae"
Clifton Station, Va.
General Course

William Iris Williamson
"Iris"
McLean, Virginia
General Course

Phillip Harry Weston
"Dodal"
Vienna, Virginia
General Course

Edith Miriam Winslow
"Felix"
Vienna, Virginia
Academic Course

Ernestine Cleon White
"Ernie"
Burke, Virginia
General Course

Wilbert T. Woodson, Jr.
"Tucker"
Fairfax, Virginia
Academic Course

Helen Frances Wickline
"Helen"
Vienna, Virginia
General Course

Nathaniel Francis Young
"Frank"
Fairfax, Virginia
General Course

PRETTIEST GIRL

Helen Kevton

CUTEST

Marjorie Waggoner

Pete Breckenridge

BEST-LOOKING BOY

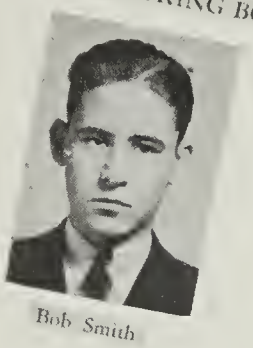

Bob Smith

WITTIEST

Mabel Linton

Ernest Salisbury

BEST ALL ROUND

Mildred Burke

Nelson Craun

MOST POPULAR

Evelyn Fuqua

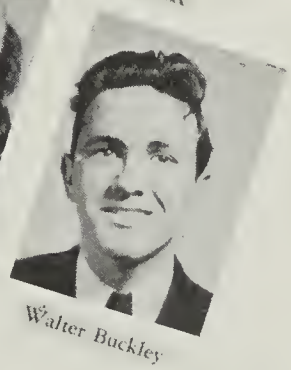

Walter Buckley

NONCHALANT

Carroll Norfolk

MOST SCHOOL-SPIRITED

Helen Lamphiear

Phillip Weston

MOST DEPENDABLE

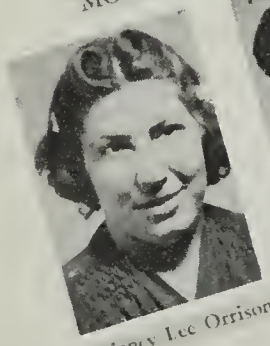

Nancy Lee Orrison

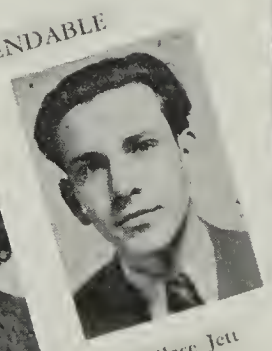

Wallace Jett

MOST ACCOMMODATING

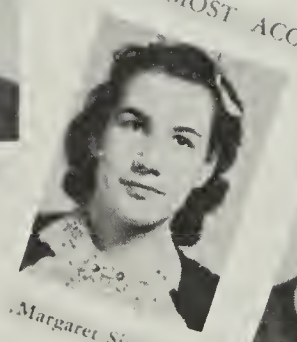

Margaret Simpson

Marshall Curtis

Who's Who in the Senior Class

ROMEO AND JULIET

Bobby Coleman

Lois Pettit

MOST GENTLEMANLY

W. T. Woodson

MOST LADYLIKE

Kathleen Robertson

FLIRTS

William Ebhardt

Jane Shear

MOST ATHLETIC

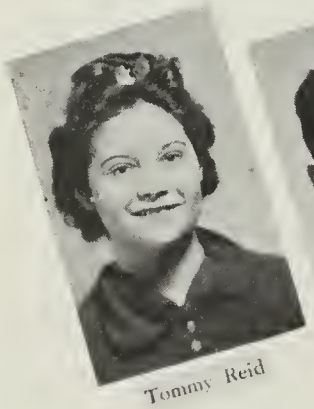
Tommy Reid

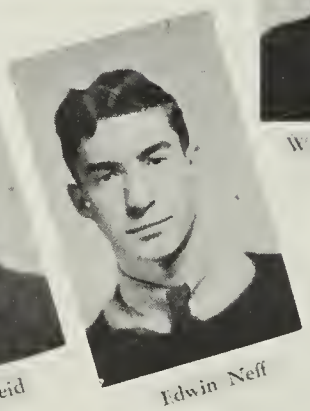
Edwin Neff

CLASS BABIES

Helene Thompson

Warren Fox

LAZIEST

Neal Watson

FASHION PLATES

"Shorty" Coleman

Edith Winslow

ALL-A-FLUTTER

Jane Dawson

Ross Walker

NOISIEST

Agnes Jenkins

Frank Young

Who Else is Who in the Senior Class

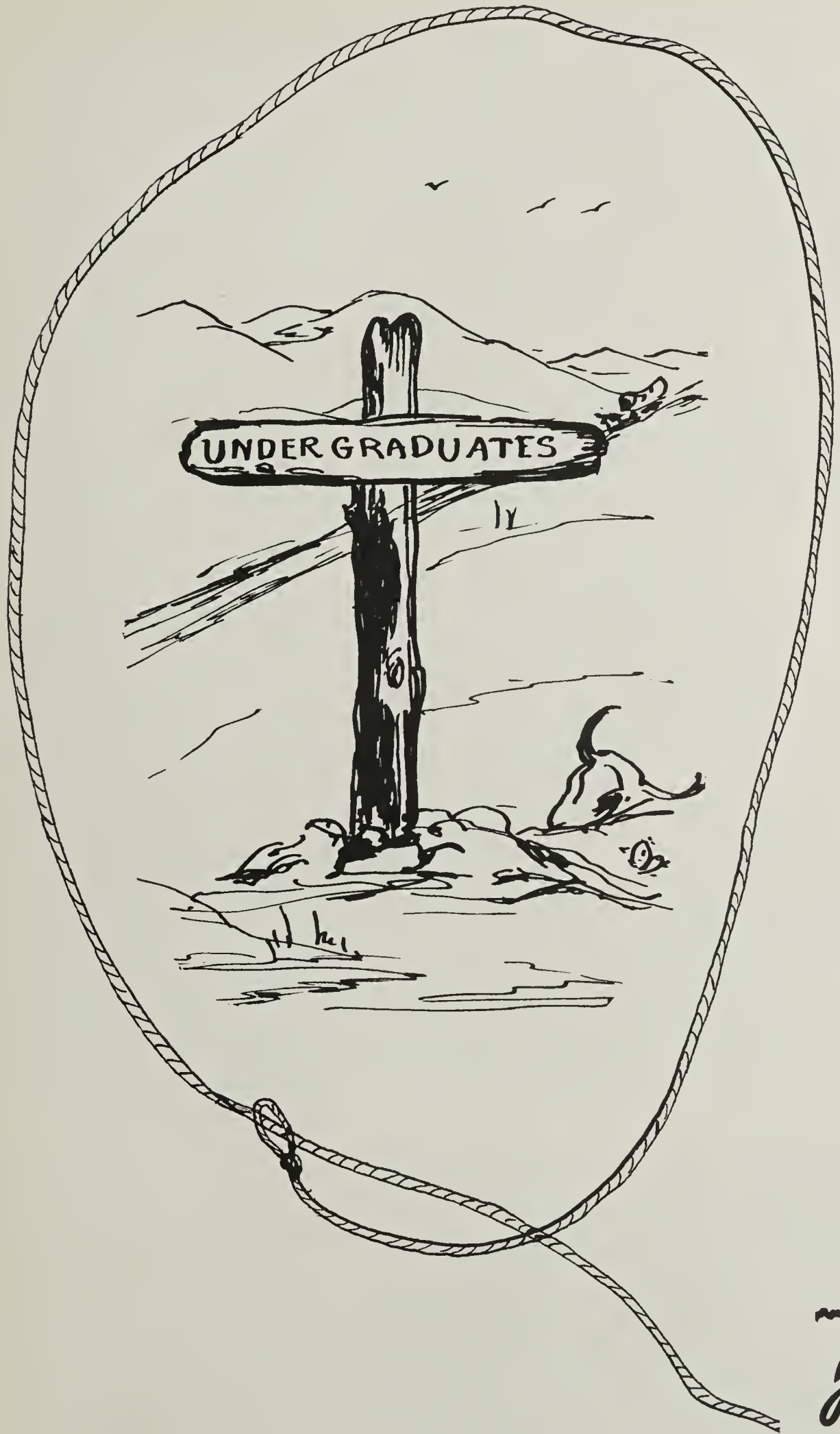

Junior
Sophomore
Freshman

M. LEONE CLINTON

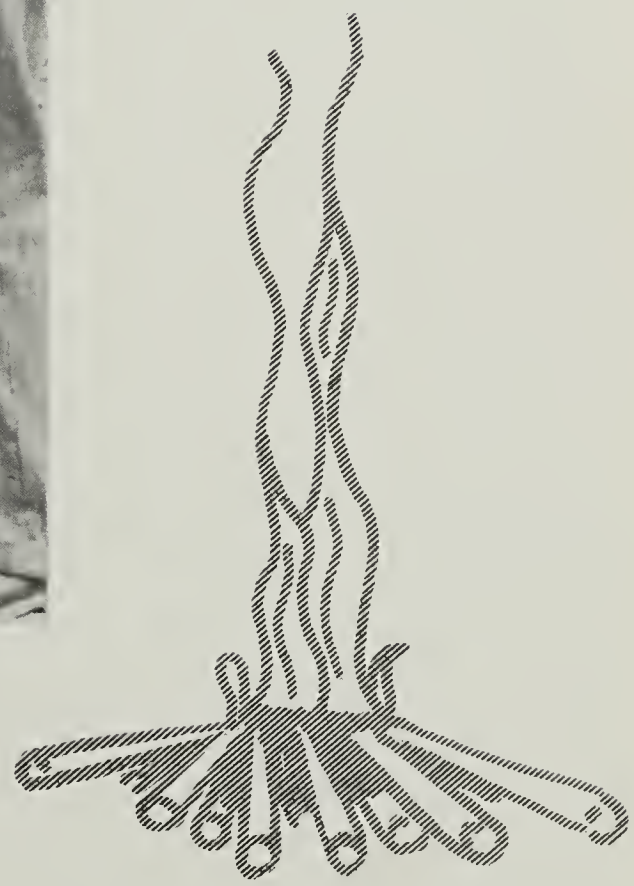

JUNIOR CLASS OFFICERS

President ..... Leslie Butler
Vice President ..... Douglas Timms
Secretary ..... Ethel Wyant
Treasurer ..... Elsie Sheads
Faculty Advisor ..... Miss Laura Jeter Parker

Bert Adams
Betty Adams
Lillian Ambler

Eloise Anderson
Irene Ankers
Gladys Aycock

James Bates
Charles Baughman
William Beard

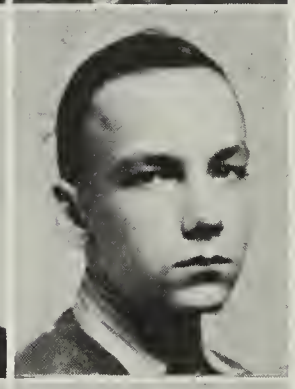

Jack Beaulieu
Raymond Bell
Ronald Blake

Edna Blue
Jean Brandt
Richard Brown

Cora Buckley
Hilda Buckley
Albert Burner

Leslie Butler
Evelyn Campbell
Frances Campbell

Helen Carr
June Carroll
Edith Caudle

Mildred Clinton
Edgar Cobb
Clara Cockrell

Arthur Cohill
Avery Corner
Ethel Creekmore

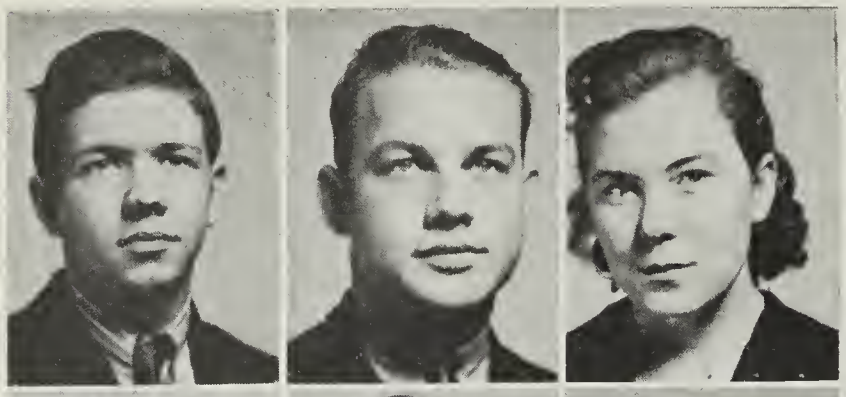

James Cullen
Kenneth Dailey
Aleen Daley

Cofer Davis
Dorothy Denison
Oscar Detwiler

James Dodson
William Dryden
Gabriel Dumaine

Louise Ellyett
Estella Evans
Fern Fairfax

Beatrice Farris
Anna Fletcher
Edward Fones

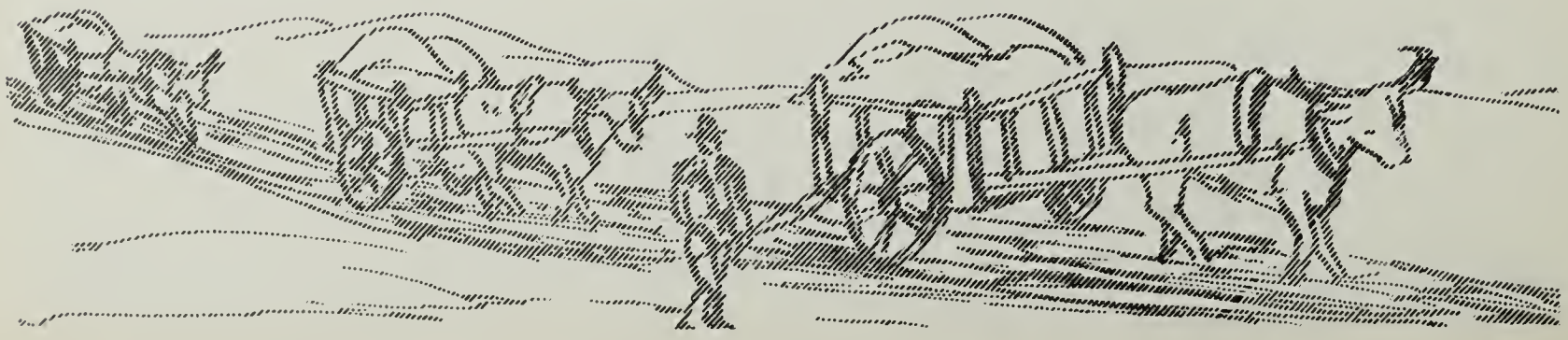

Florence Frenzel
Madeline Fritter
Mary Alice Fritter

Ivan Fuqua
Hugh Gay
Mary Ann Green

Aleen Griffith
Beulah Griffith
Robert Groff

Hubert Hallman
Blaine Harne
LaVern Harris

Glenda Hartless
June Hines
Doris Hollis

William Hollis
Norma Hottle
Randolph Hutchison

Frances Hylton
Minnie Jenkins
Eva Jerman

Gertrude Johnson
James Johnson
Eugene Kenyon

Dorothy Kidd
Nolan Kidwell
Richard Lane

Grace Lawson
Charles Leigh
Violette Leslie

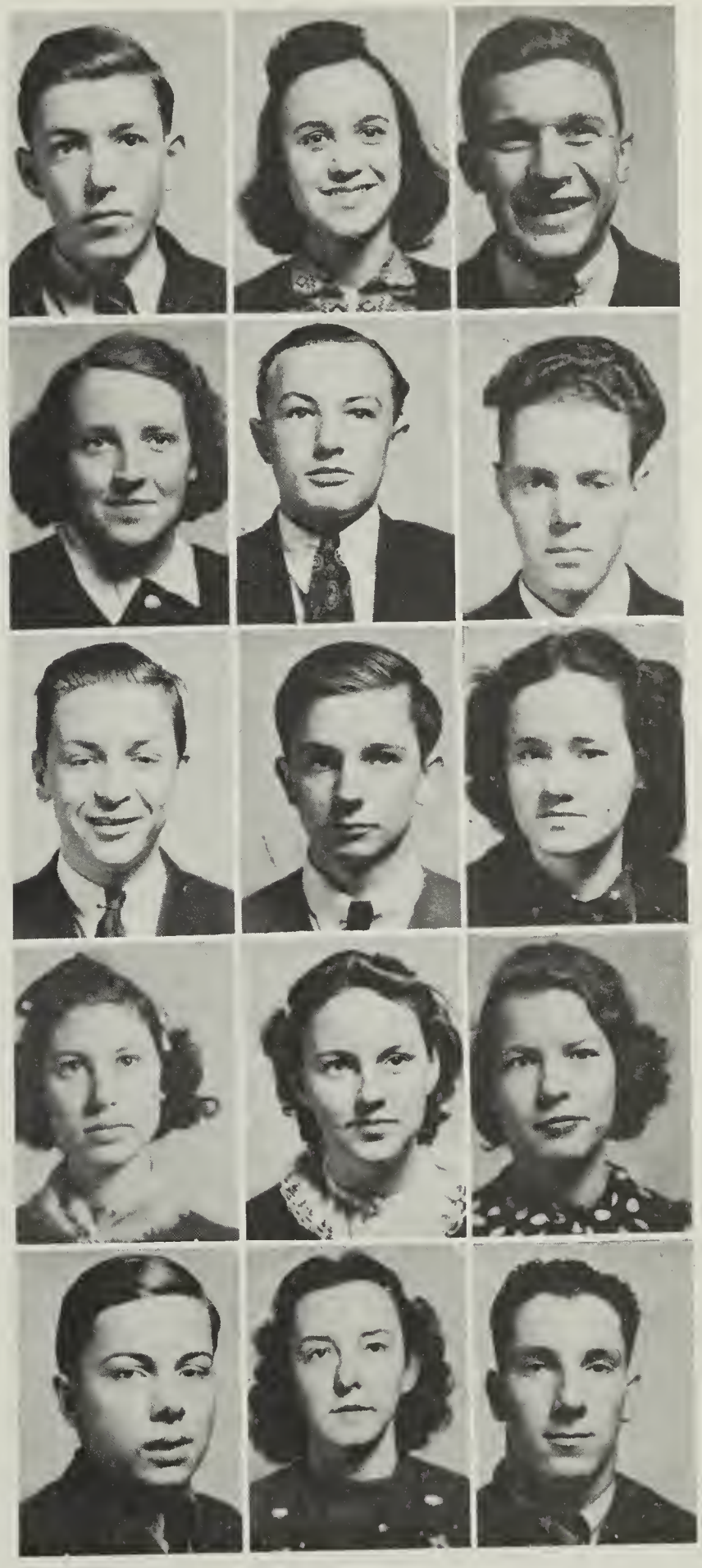

Clifford Limerick
Margaret Linney
Clarence Lusby

Theresa Magner
Stewart Maley
Joseph McCarthy

Joseph McCoy
Lester McCreery
Lois Melvin

Lucile Mendum
Eva Menefee
Catherine Merriman

Alfred Miller
Bernice Miller
William Miller

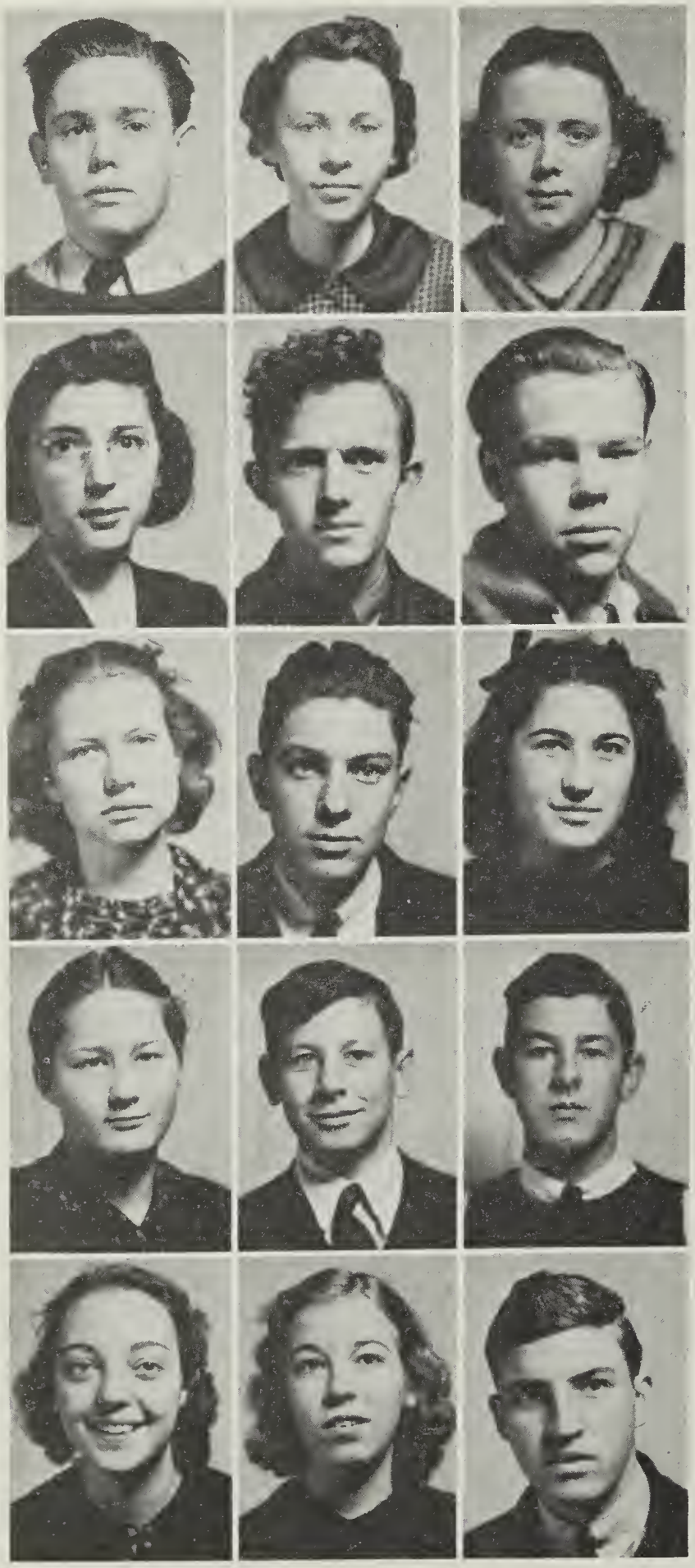

Floyd Morris
Bertha Moser
Ethel Myers

Hazel Myers
Tedrow Newman
Robert Paine

Lillian Parrish
Raymond Pearson
Charlotte Petron

Frances Pierpoint
Curtis Polen
Meredith Polen

Margaret Proffitt
Martha Proffitt
Lester Pumphrey

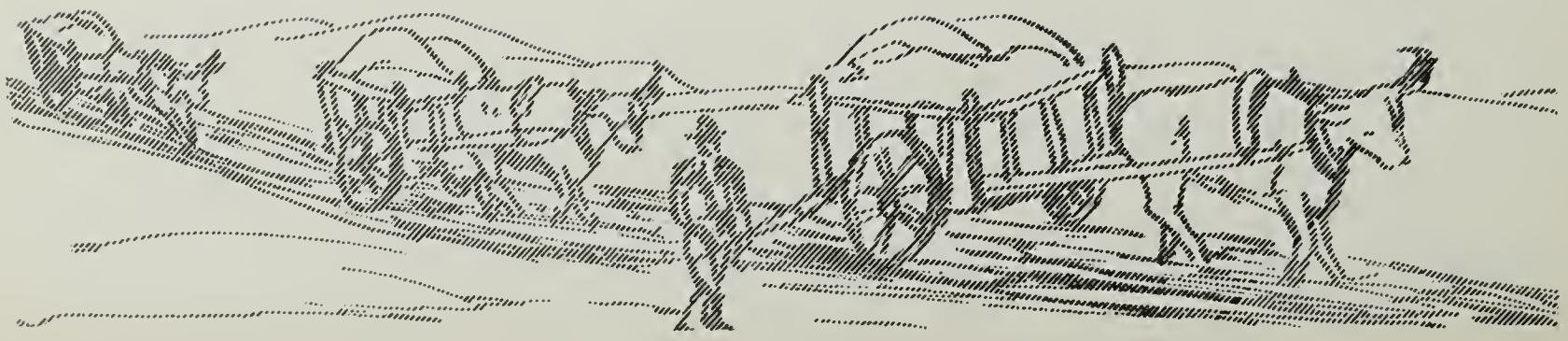

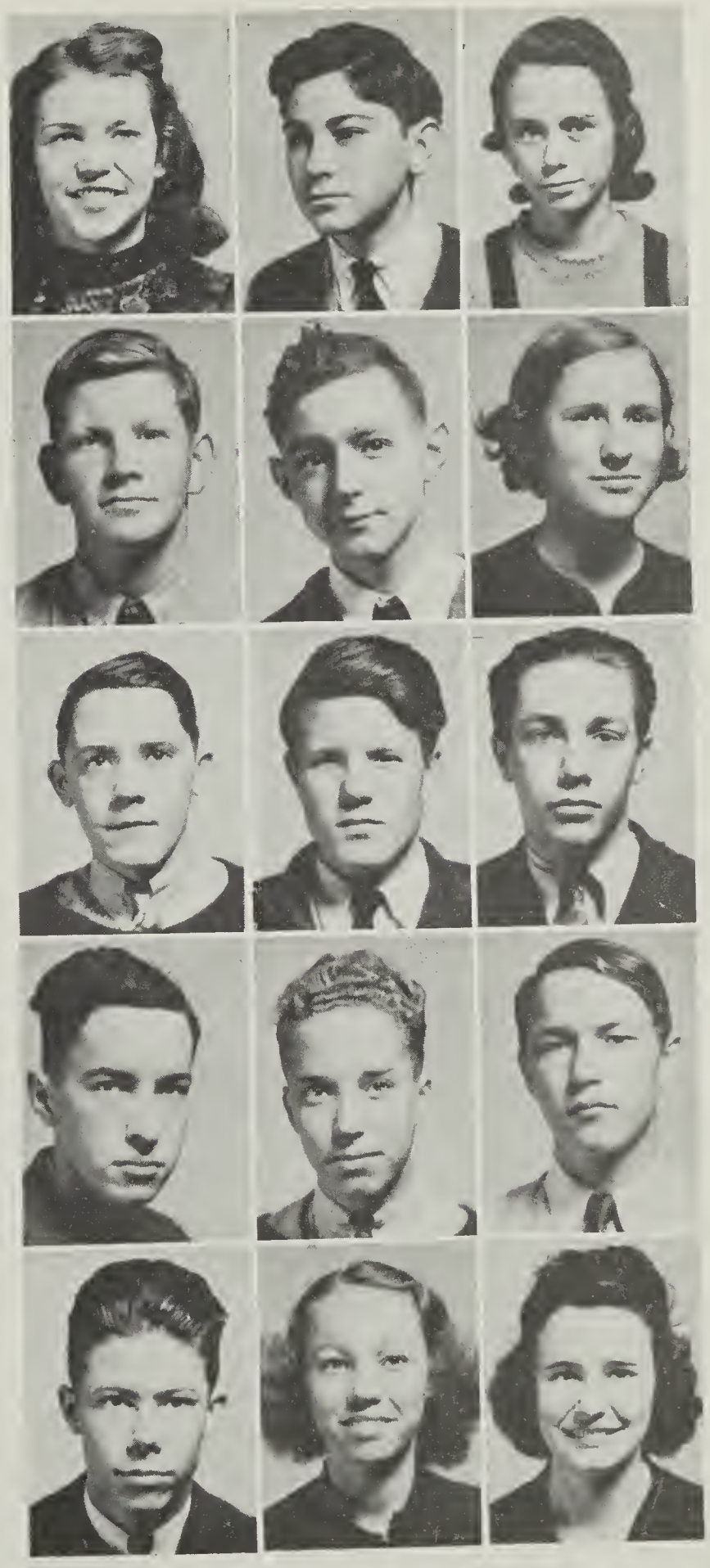

Ruby Raynes
Elmer Richey
Priscilla Riggles

Richard Robertson
James Robey
Maxine Robey

Vernon Rodier
Melvin Rose
Leonard Rubright

Jack Sagendorf
Ralph Sargent
Richard Schweitzer

Leonard Senseney
Frances Shaw
Elsie Sheads

Kenneth Sheets
Stacy Sherwood
Roy Smallwood

Barron Smith
Roy Sparks
Mary Staalman

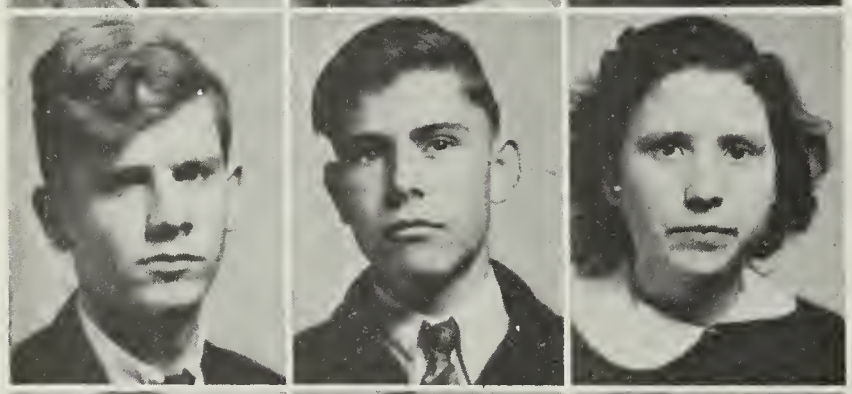

Winthrop Stanton
John Stinnett
Kathleen Stinnett

Doris Stull
Doris Sutphin
Jack Sutphin

Isabel Swartz
James Tayman
Russell Thompson

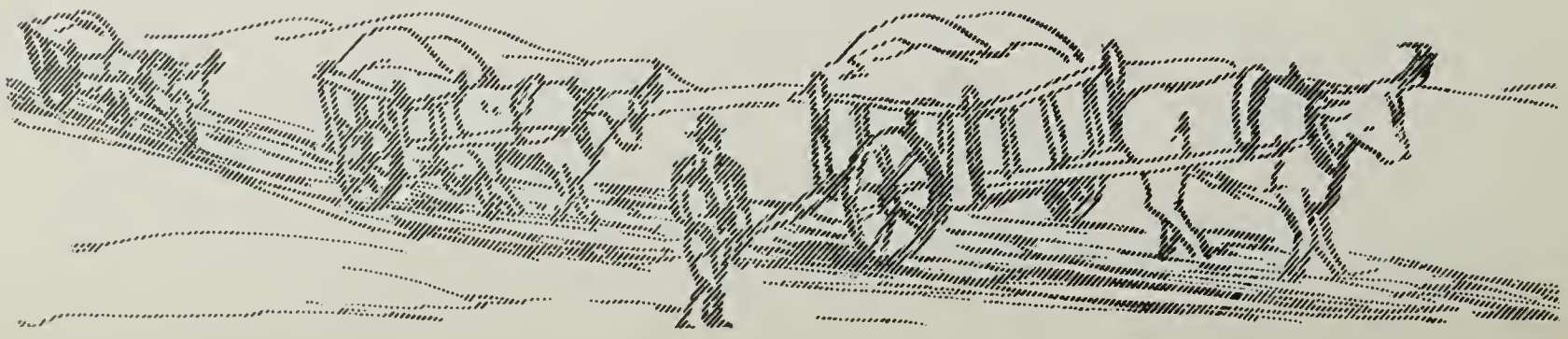

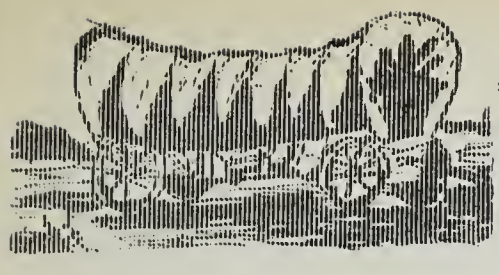

Walton Thompson
Paul Thorpe
Douglas Timms

French Trammel
Elizabeth Vernon
Walter Wade

Lyle Ward
Catherine Watkins
John Watkins

Richard Watts
Warren Weatherholtz
Sara Wells

Mary Lee Wiley
Alise Williamson
Frances Winegord

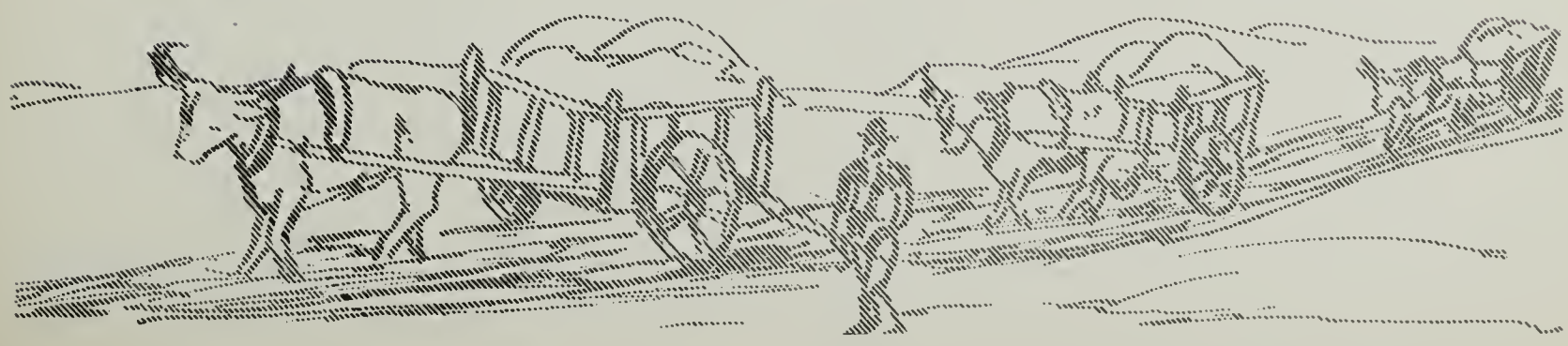

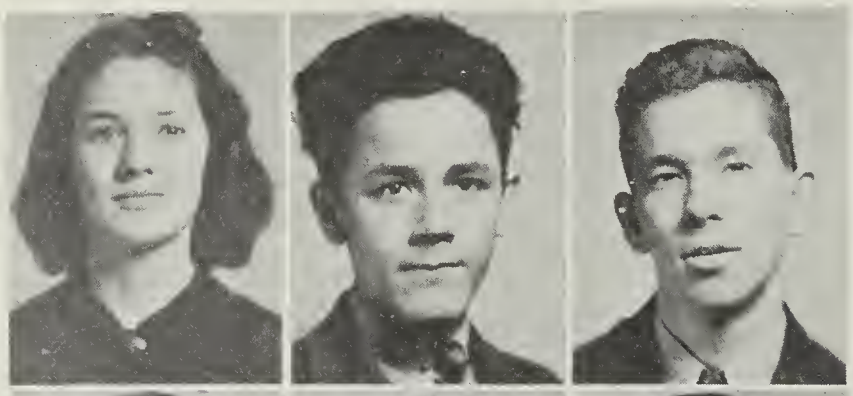

Sada Woltz
Shreve Woltz
Warren Wooster

Ethel Wyant
Howard Yantis
Melvin Young

Elton Young
Bertha Yowell

Some Juniors

Junior Class Play.

B Graham

SOPHOMORE CLASS OFFICERS

President ..... William Leatherland
Vice President ..... Emory Chesley
Secretary ..... Elaine Flatford
Treasurer ..... Marjorie Tobin
Faculty Advisor ..... Mrs. Margaret Swetnam

Eleanor Adair
Betty Jane Adams
Roger Alexander

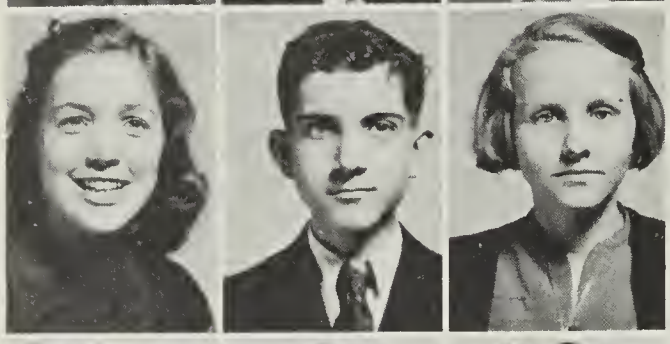

Selma Ankers
James Barham
Lois Barham

Christine Baughman
Florence Bayliss
Lenna Beckner

Virginia Bennet
Ashby Bennett
Jeanette Birch

Joseph Blevins
Paul Bowman
Virginia Bowman

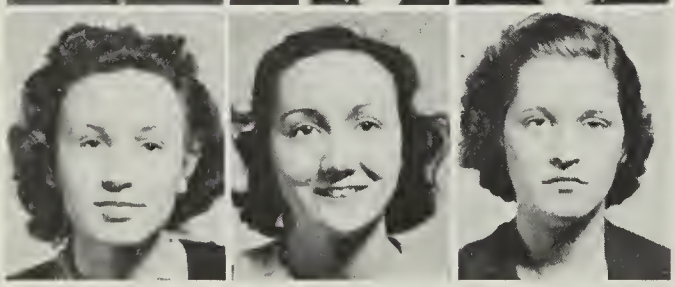

Charlotte Bray
Doris Campbell
Elsie Caperton

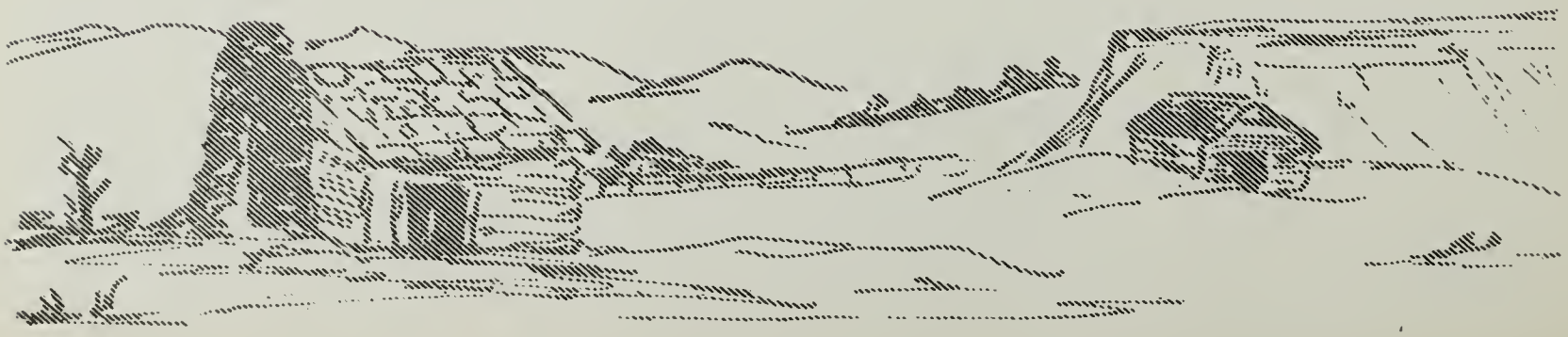

Mildred Carrico
Charles Carroll
Emory Chesley

Augusta Clark
Edward Claveloux
Herbert Clifford

Melvin Cobb
Lee Collins
Agnes Cornwell

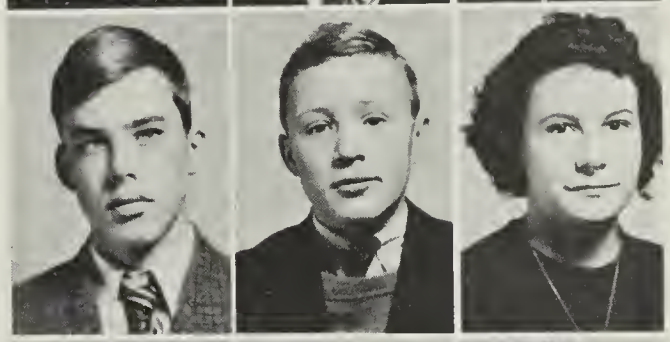

Louise Croson
Paul Day
Eileen Dean

Albert Deavers
Omah De Busk
Ruth De Jarnette

George Denny
Louis Deshayes
Doris Devine

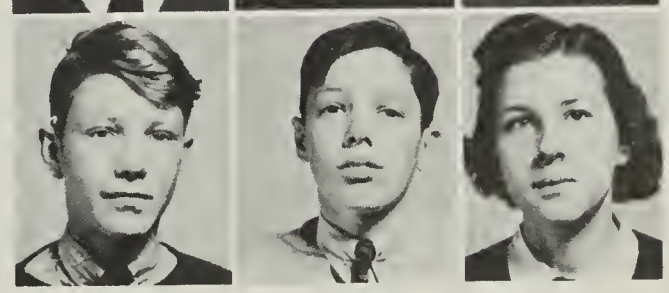

Clarke Dodson
Louise Dove
Audrey Faulk

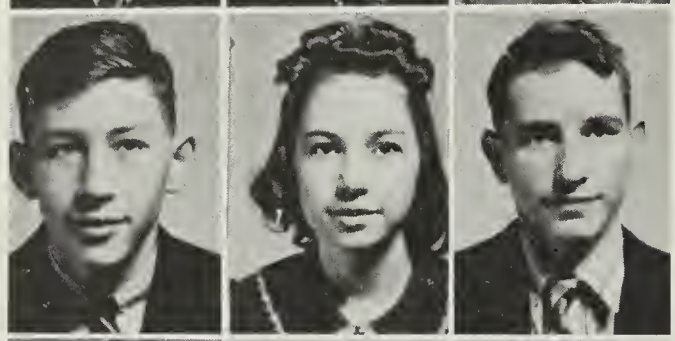

Grover Faulk
Evelyn Ferguson
Shannon Ferguson

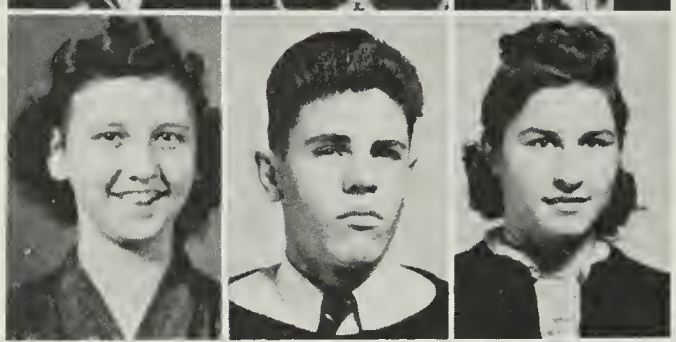

Elaine Flatford
Robert Forman
Ethel Fox

Virginia Fleming
Edgar Franklin
Eugene Freeman

Katherine Frenzel
Margaret Fritter
Rudd Fullerton

Emory Garrett
Mary Godfrey
James Grau

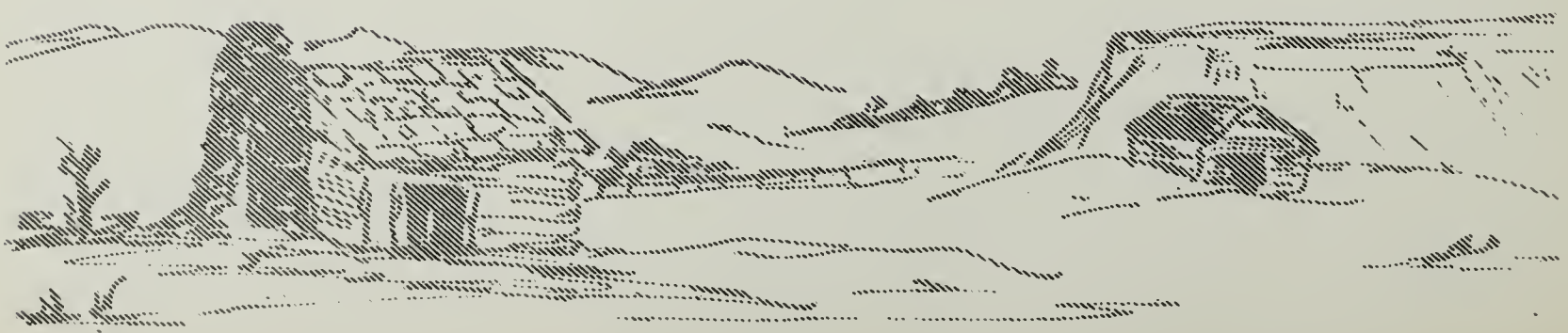

Robert Green
Velma Hailman
Gloria Hall

Margaret Hall
Virginia Hall
Jane Harrison

Vivian Hawkins
Paul Heath
Robert Helms

Ellen Hidgon
James Hines
Amos Hopkins

Edith Hottle
Jean Howdershell
Douglas Hylton

Margaret Iglehart
Edith Johnson
Eunice Johnson

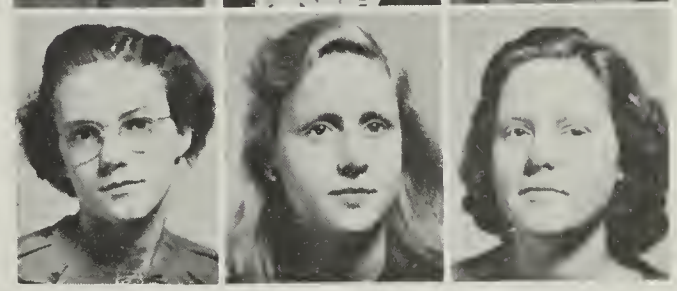

Ruth Johnson
Leon Kahn
Loren Keeffe

Wise Kelly
Wendell Kenyon
Kay Landry

Mickey Larsen
Vera Larsen
William Leatherland

Spencer Lee
Elvin Louk
Ralph Louk

Robert Lunsford
Helen Magner
William Many

Donald Mathers
Louise McCarthy
John Metzger

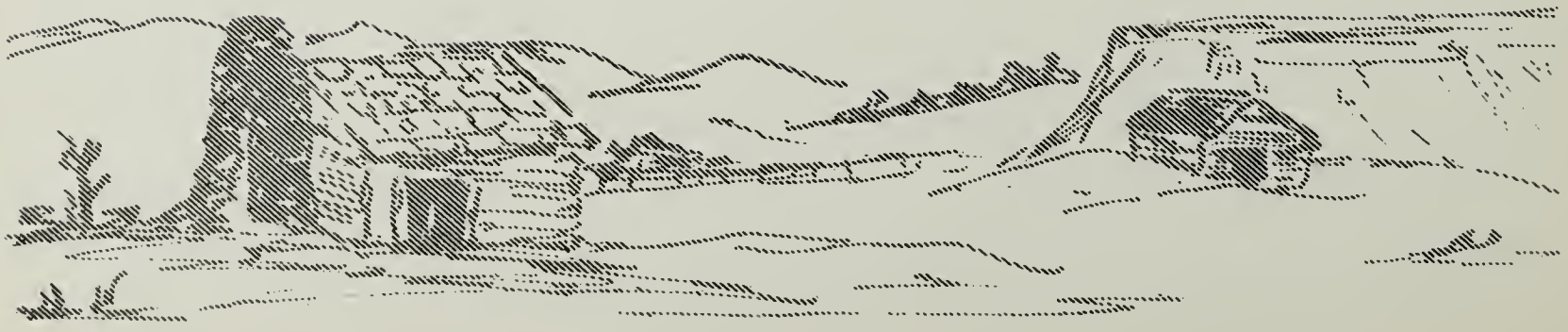

Oscar Miller
Elaine Mock
Laura Mohler

Howard Mudd
Dulcie Marie Myers
Mary Myers

Ray Myers
Donald Neilan
James Orrison

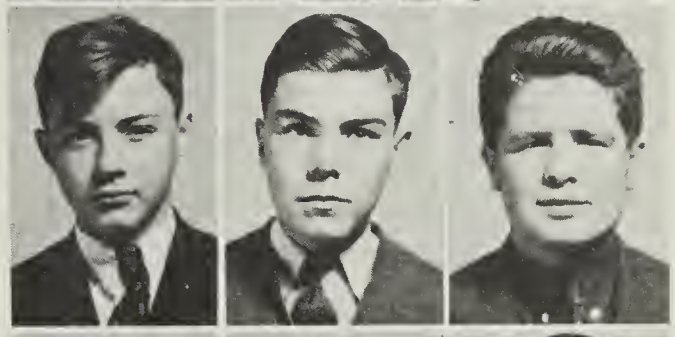

Mary Alice Payne
Everett Pearson
Vernon Pearson

Margaret Pumphrey
Van Raines
Evans Rector

Claude Rhodes
Eugenia Rice
Robert Roberts

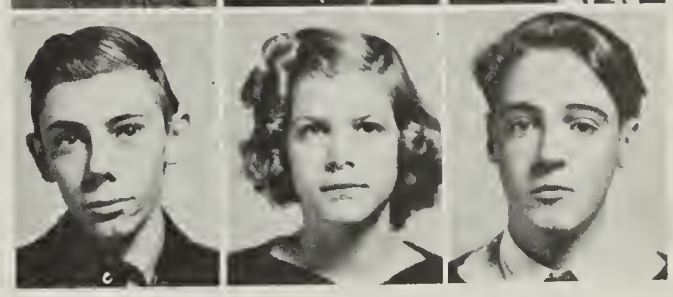

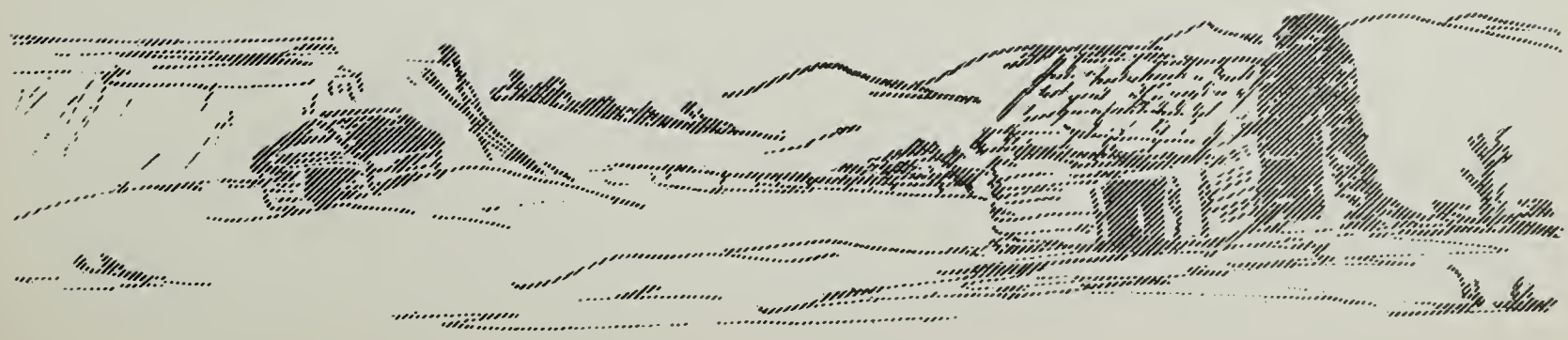

Dorothy Robertson
Frances May Robey
Russell Ross

Isaac Ryman
James Sargent
Cortice Scheurmann

Fern Schweitzer
Philip Senes
Phenetta Shepherd

Jackson Shugars
Anne Skelton
Alice Smith

Justine Stanton
Flora Ellen Stickley
Burton Stuart

Betty Sudduth
Elmer Sutherland
Paul Sutphin

Lorraine Swartz
Edna Taylor
Gladys Taylor

George Thigpen
Ralph Thomas
Bertha Thompson

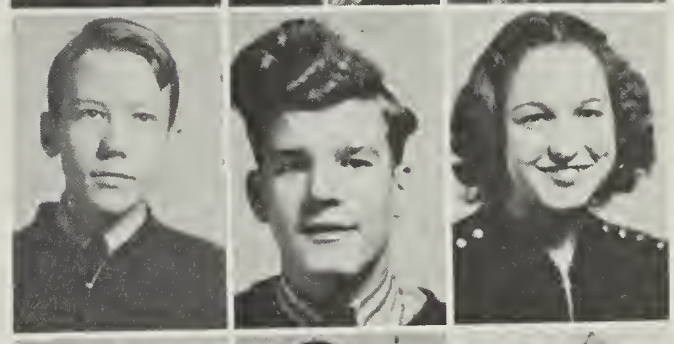

Daniel Thompson
Frederick Thompson
Betty Thurman

Virginia Timms
William Timms
Marjorie Tobin

Roy Trumble
Mary Tucker
Betty Van Camp

Priscilla Watson
Rubin Weatherholtz
Floyd Weeks

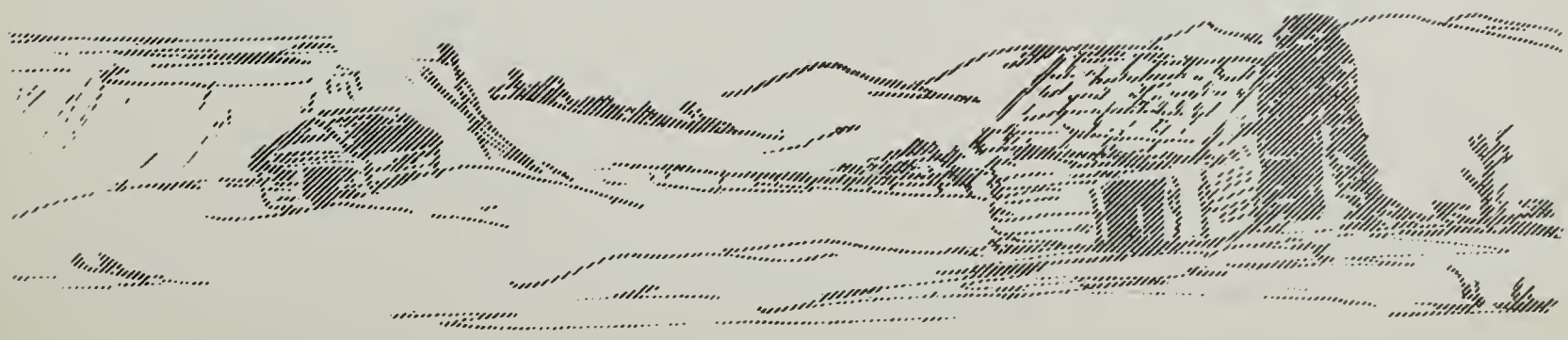

Virginia Lee Whalen
Edgar Wiley
Jean Williams

Mary Wise
Estelle Wooster
Mack Wooster

Martha Worley
Martha Wrenn
Earl Yowell

Some Sophs

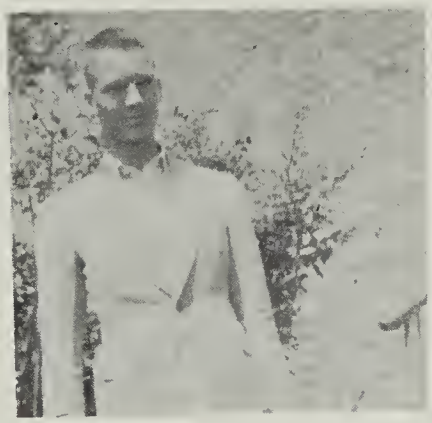

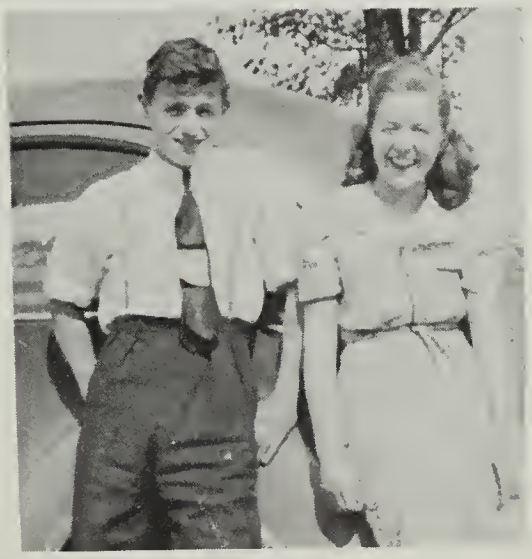

Sophomores Seen Around

JSARGENT

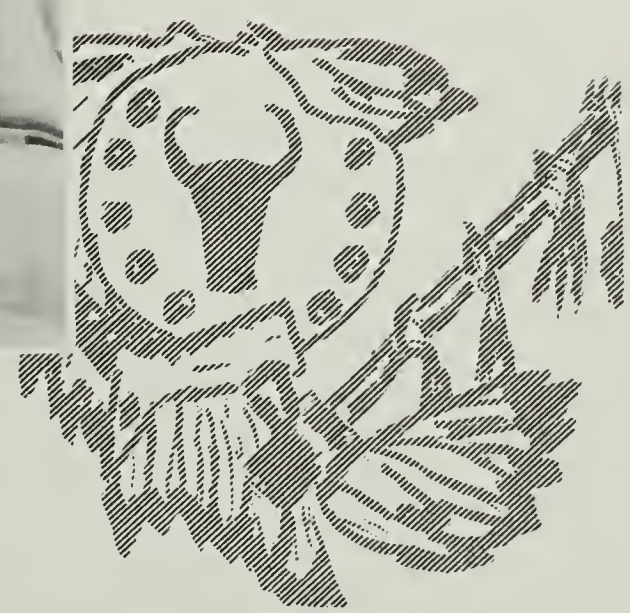

FRESHMAN CLASS OFFICERS

President ..... William McCarthy
Vice President ..... Elmo Owens
Secretary ..... Ethel Craun
Treasurer ..... Mary Ann Waple
Faculty Advisors ..... Mrs. Katherine Hopper
and Mrs. Adele Copeland

Robert Adams
Gordon Allder
Ida Ambler
Ernest Anderson

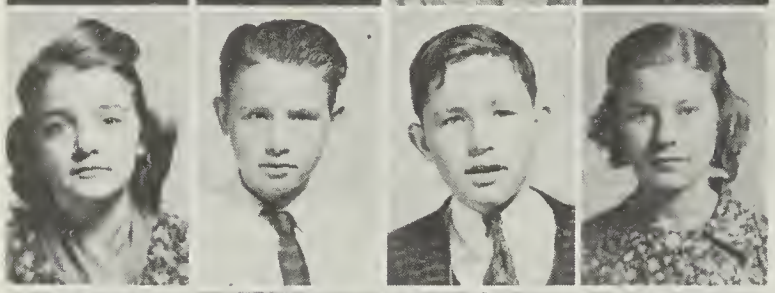

Blanche Ankers
Robert Ankers
Maurice Archer
Edith Barb

Dallas Bauman
Edith Bayliss
Gordon Beach
Leonard Beach

Josephine Beahm
Marie Beahm
Jean Belcher
Francis Bell

Joe Bennet
Gordon Bennett
Elizabeth Berrett
Charles Berry

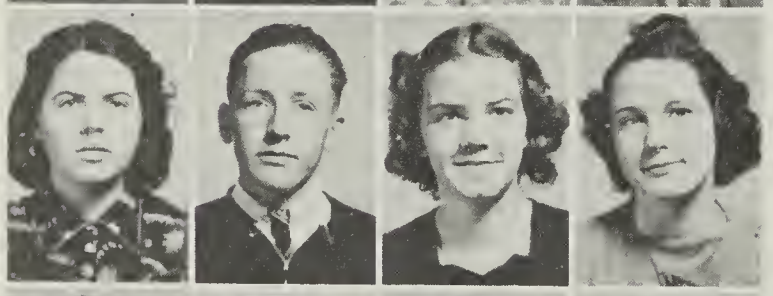

Sylvia Berry
Ray Birch
Virginia Blake
Mary Blinkhorn

Alta Mae Bonner
Robert Bontz
Dorothy Brown
Edwin Brown

Louise Browne
Ray Brown
Ruth Brunk
Clarence Buckley

Margaret Bunch
Walter Burke
Marcella Card
Catherine Carroll

Doris Cline
Madeline Clinton
Leonard Cole
Louise Coleman

Florence Collier
Maurice Cooke
Ella Mae Cornell
Virginia Lee Cornwell

Mary Craig
Ethel Craun
Russell Creekmore
Dorothy Croson

Dewey Lee Curtis
Mildred Curtis
Helen Day
Elizabeth Dean

Emily Denison
Ray Dixon
Patricia Dougherty
Theresa Ellison

Mary Ellen Estes
Corliss Fox
Wilma Fox
James Fuqua

Sue Gaines
Louise Gantt
Charlotte Garrett
Grace Garrison

Amy Gill
Jean Graves
Barnard Green
Garfield Grim

Norma Grimsley
Lucian Grove
Vernon Groves
Glenn Hall

Mary Alice Halloran
Joe Harmon
David Harne
Helen Harrison

Walton Harrison
Alton Harrover
Edith Hatcher
Mary Ann Hawes

Kathryn Heatwole
Paul Heatwole
Virginia Anne Henderson
James Higdon

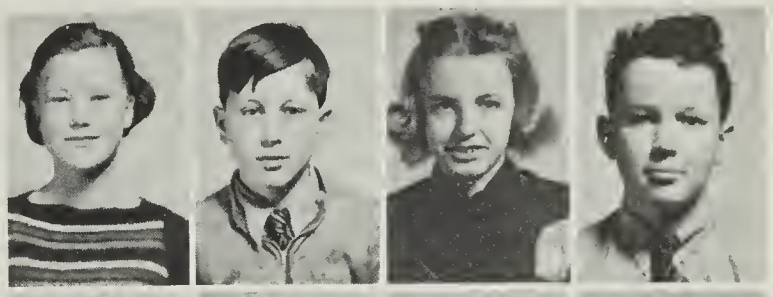

Edwin Hirst
Hubert Hoke
Ruby Holloway
Marie Horsman

John Hughes
Kenneth Hughes
Harriett Hummell
Katherine Hummer

John Hunsberger
Donald Hurst
Jimmy Jones
Doris Kearns

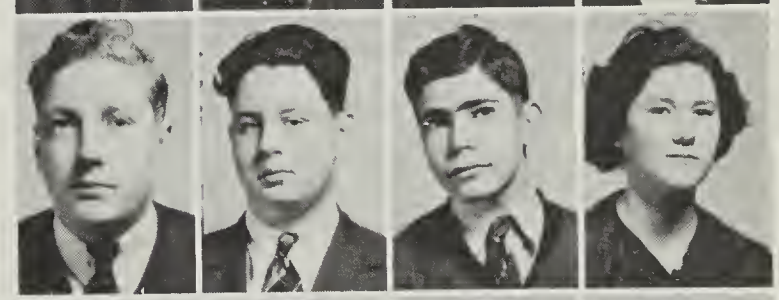

Alma Kidd
Gordon Kincheloe
Richard King
George La Due

Roger Langston
Henry Larsen
Francis Latham
Catherine Lee

James Leigh
Mildred Linton
Eugene Lippard
Fred Little

Charles Lookabaugh
Damon Loveless
Jane Mahoney
Edna Mauck

William McCarthy
Rayetta McCoy
Richard McGuin·
Margaret McLane

Joanne Mellender
Betty Sue Mickelson
Louise Minnick
Agnes Moore

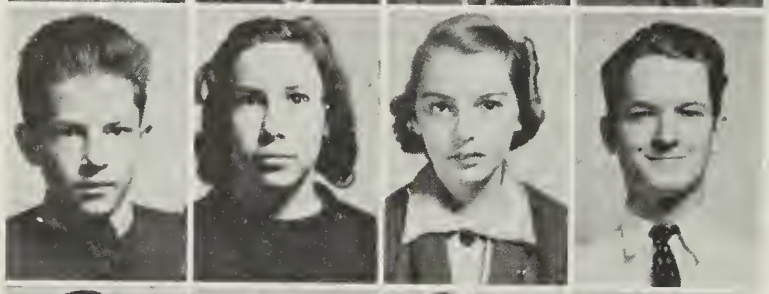

Edward Moore
Leo Moore
Rosemary Morian
Lindsey Morrison

Donna Moser
Bette Mottern
Mary Frances Murphy
William Murphy

John Murrah
Thelma Murrah
Velma Murrah
George Myers

Edith Nelson
Frances Nickols
Earl O'Bannon
Clyde Oliver

Warren Oliver
Stephen O'Neill
Ella O'Roark
Laura O'Roark

Calvin O'Rourke
Roger Orrison
Elmo Owens
Vessey Plaugher

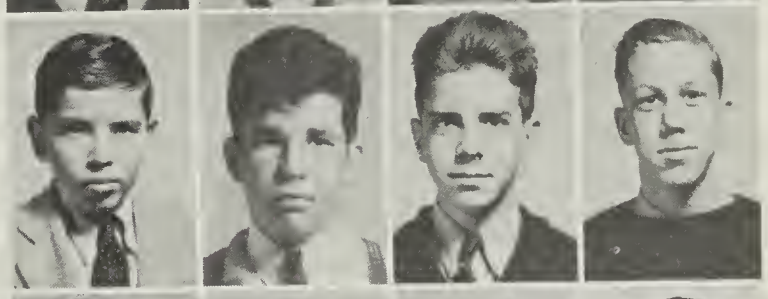

Patsy Pond
William Porch
Cofer Proffitt
Richard Prosise

Catherine Quirk
Jacklyn Gwaltney
Virginia Ray
Louis Rector

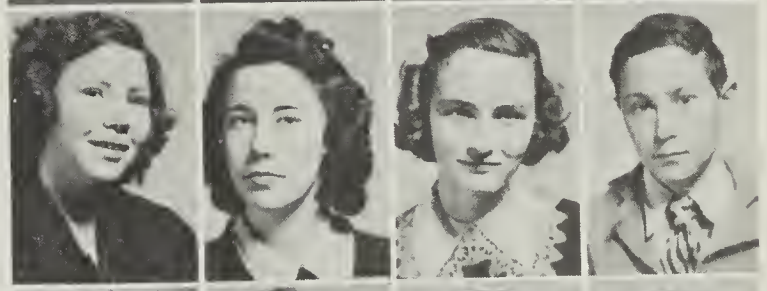

Naomi Reed
Fay Reedy
Robert Remling
Roberta Rice

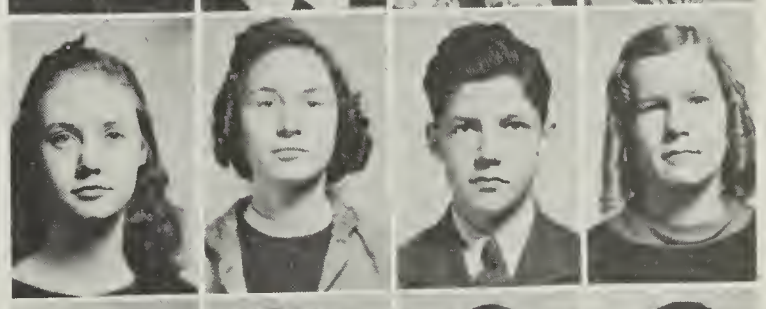

Lionel Richmond
Frances Robey
Louis Rodier
Polie Rose

Margaret Row
Ernest Rubright
James Rutter
Lula Ryman

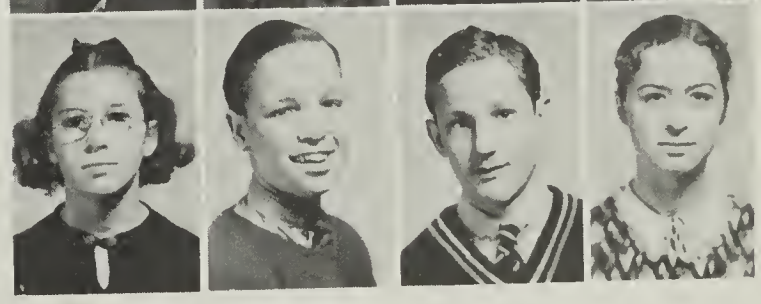

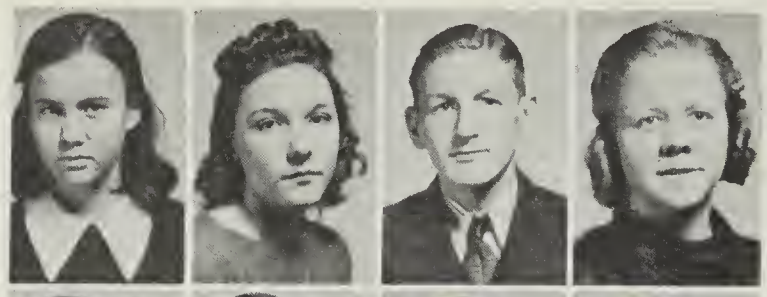

Marie Sarrett
Antionette Savia
Raymond Schaeffer
Ruth Virginia Seale

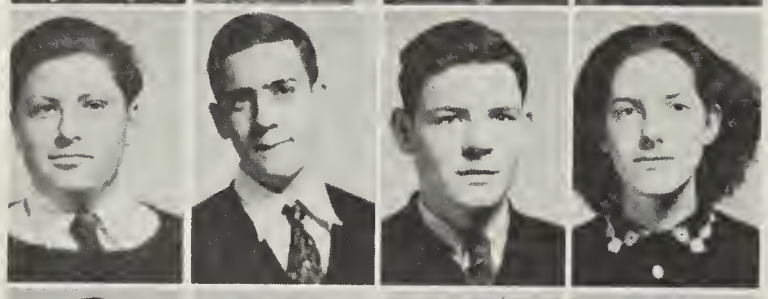

Andrew Senes
Charles Shawen
Delbert Sheads
Kathleen Sheets

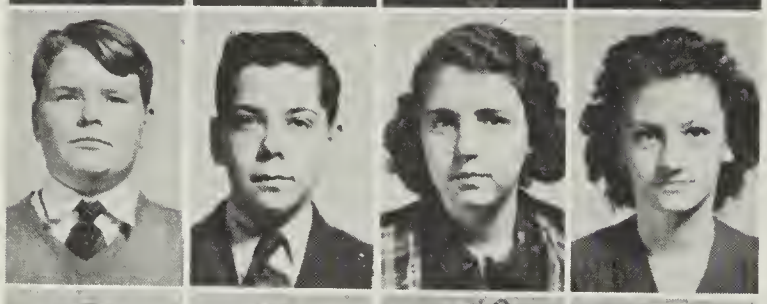

Noel Sheldon
Calvin Showalter
Gloria Shue
Helen Simpson

Gladys Sisson
Elizabeth Skinner
Virginia Sloper
Robert Snyder

Hilda Sours
Charles Sowell
Jean Stickley
Thomas Stinnett

Anna Stivers
John Swart
Jacquelin Taylor
Kenneth Taylor

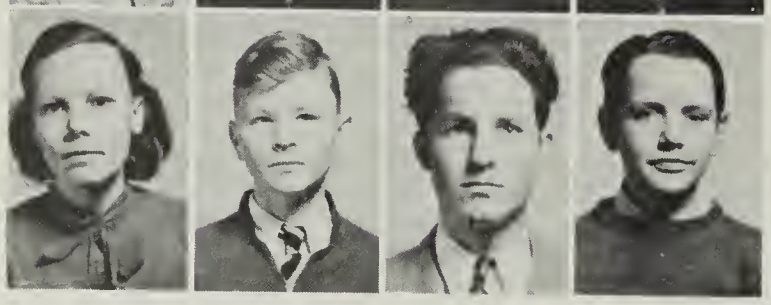

Gertrude Thompson
Gilbert Thompson
Ernest Thorpe
David Tibbott

Elsie Trumble
Francis Van Doren
Clarence Vawter
Arlene Vernon

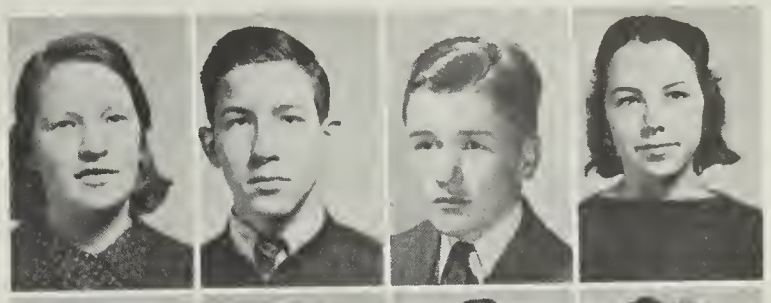

Shirley Waggoner
Robert Walker
Mary Ann Waple
Deyo Watkins

Richard Watkins
George Watkins
Howard Watts
Roy White

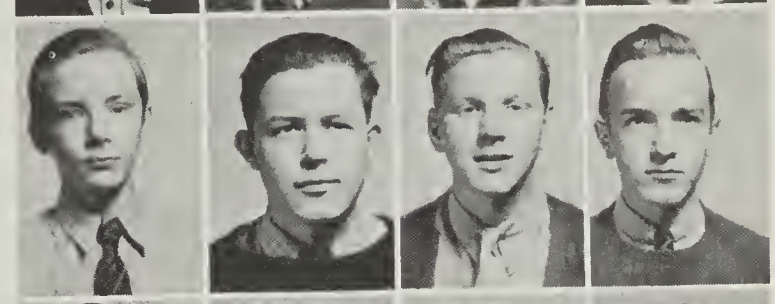

Elizabeth Wiesman
Kathryn Wiley
Harry Williams
Roberta Winslow

Marion Wood
Overton Woodson
Ethel Workman
Hector Wright

Some Rats

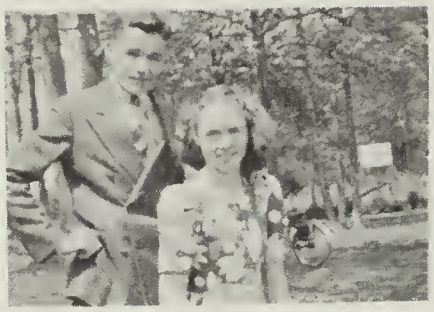

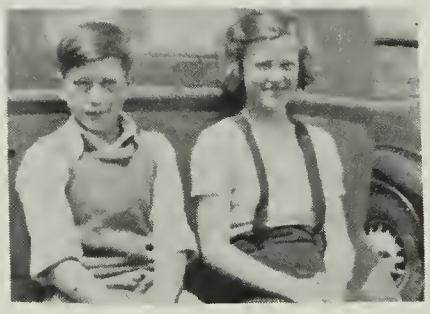

Frolicsome Freshmen

Athletics

GIRLS' BASKETBALL TEAM
1938-'39

FAIRFAX COUNTY CHAMPIONS

Captain ..... Beulah Reid
Manager ..... Helen Warfield
Coach ..... Miss Emma Frances Baber

TEAM

FORWARDS:

Frances Pierpoint
Irene Ankers
Vera Larsen
Ethel Myers
Beulah Reid

CENTERS:

Charlotte Bray
Ethel Creekmore

GUARDS:

Iris Williamson
Elton Young
Evelyn Bell
Catherine Merriman
Jane Shear

GIRLS' BASKETBALL SCHEDULE

F. H. S.—14-13—Occoquan
F. H. S.— 9-18—Nokesville
F. H. S.—10-21—Herndon
F. H. S.—28- 7—Lee-Jackson
F. H. S.—10-30—George Washington
F. H. S.—29-10—McLean
F. H. S.—28-16—Herndon
F. H. S.—21-26—Oakton Independents
F. H. S.—19-13—Falls Church
F. H. S.—28-15—Lee-Jackson
F. H. S.—11-28—Nokesville
F. H. S.—34-10—McLean
F. H. S.—23-13—Falls Church

BOYS' BASKETBALL
1938-'39

Captain ..... Ross Walker
Manager ..... William Ebhardt
Coach ..... Mr. William Stanley Lawson

TEAM

FORWARDS:

Ross Walker
Leslie Butler
Walter Buckley
Arthur Cohill

CENTERS:

Clarence Lusby
John Gantt

GUARDS:

James Brownstein
Edwin Neff
Phillip Weston
Bert Adams
Walter Sherwood
Conrad Winslow

SCHEDULE

F. H. S.—62-10—Occoquan
F. H. S.—57-15—Nokesville
F. H. S.—41- 9—Herndon
F. H. S.—69-12—Lee-Jackson
F. H. S.—35-36—George Washington
F. H. S.—17-13—McLean
F. H. S.—38-18—St. Albans
F. H. S.—46-17—Herndon
F. H. S.—25-27—Washington-Lee
F. H. S.—17-18—Falls Church
F. H. S.—48-23—Lee-Jackson
F. H. S.—37-21—Nokesville
F. H. S.—38-21—McLean
F. H. S.—23-33—Falls Church

BOYS' BASEBALL TEAM

Captain ..... Walter Sherwood
Manager ..... William Ebhardt
Batboy ..... Spencer Lee
Mascot ..... George Myers
Coach ..... W. S. Lawson

TEAM

Ross, Russell
Hollis, Billy
Hopkins, Amos
Watts, Howard
Green, Robert
Butler, Leslie
Sherwood, Walter
Staalman, Wessel
Sutherland, Elmer
Crouch, Wilton
Ebhardt, William
Kidwell, Nolan
Savia, Phillip
Salisbury, Ernest
Walker, Ross
Beach, Gordon
Lusby, Clarence
Pearson, Everet
Buckley, Walter
Senseny, Jack
Shawen, Charles
Brown, Ray
Lee, Spencer
Myers, George

Playing the games

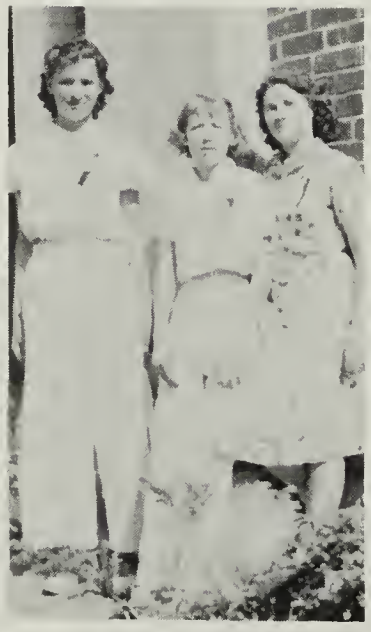

Health Day

Activities

VOCATIONAL CLUB PRESIDENTS

Faculty Advisor, Miss Martha Reely

CLUB	PRESIDENT	FACULTY ADVISOR
Agriculture and Forestry	Nelson Craun	Mr. Ralph Buckley
Aviation	Winthrop Stanton	Miss Mary Leigh Hubbard
Beauty Culture	Antionette Savia	Mrs. Mildred Leigh
Beauty Culture	Margaret Simpson	Mrs. Mildred Leigh
Business Administration	Arthur Cohill	Miss Garland Sanford
Electrical Engineering	Ray Lewis	Mrs. Margaret Swetnan
Home Making	Edna Blue	Mrs. Harriet Gordon
Hostess	Ruth Sours	Mrs. Margaret Swetnan
Interior Decoration	Elsie Sheads	Mrs. Pearle Hart
Journalism	Ethel Creekmore	Mrs. Robert Walker
	Ross Walker	Mrs. Mary Mabusth
Library	Virginia Bowman	Miss Nancy Dickinson
Mechanics	Willard Taylor	Mr. Walter Dowling
Nursing	Beulah Reid	Miss Mary O. Ambler
Professions	Bert Adams	Mrs. Pearle Hart
Professional Sports	Walter Buckley	Mrs. Katherine Hopper
Salesmanship	Frances Campbell	Mrs. Adele Copeland
Secretarial	Ethel Fox	Miss Garland Sanford
Secretarial	Rayetta McCoy	Miss Sarah Smoot

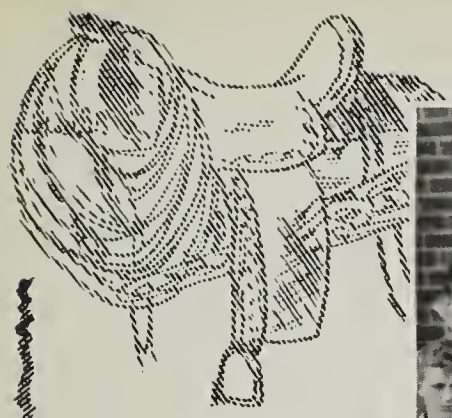

AGRICULTURE AND FORESTRY CLUB

OFFICERS

President ..... Nelson Craun
Vice President ..... Quentin Sherwood
Secretary ..... Aubrey Richey
Treasurer ..... Spencer Isom
Faculty Advisor ..... Mr. Ralph Buckley

MEMBERS

Blevins, Joe
Brown, Edwin
Cornell, Robert
Craun, Nelson
Denny, George
Freeman, Gene
Fuqua, Ivan
Gay, Hugh
Harris, La Vern
Hurst, Donald
Isom, Spencer
Kidd, Alford
Leigh, James
McCarthy, Joseph
McGuin, Richard
Metzger, John
Myers, Ray
Rector, Louis
Richey, Aubrey
Roberts, Robert
Rodier, Louis
Sherwood, Quentin
Scheurmann, Cortice
Thompson, Dan
Van Doren, Francis
Weatherholtz, Ruben
Weatherholtz, Tray
Weatherholtz, Warren
Weeks, Floyd
Woodson, Overton

AVIATION CLUB

OFFICERS

President ..... Winthrop Stanton
Vice-President ..... Oscar Miller
Secretary ..... Ben McMahan
Treasurer ..... Donald Neilan
Faculty Advisor ..... Miss Mary Leigh Hubbard

MEMBERS

Bauman, Dallas
Bell, Raymond
Bowman, Paul
Clifford, Herbert
Fones, Eddie
Franklin, Edgar
Harne, David
Jones, Jimmy
Kahn, Leon
Kenyon, Eugene
Langston, Roger
Leimbach, Gordon
Many, William
McMahan, Ben
Miller, Oscar
Neilan, Donald
O'Neill, Stephen
Plaugher, Vessy
Rubright, Ernest
Sargent, James
Sheldon, Noel
Stanton, Winthrop
Timms, Billy
Watkins, Dick
Wright, Hector

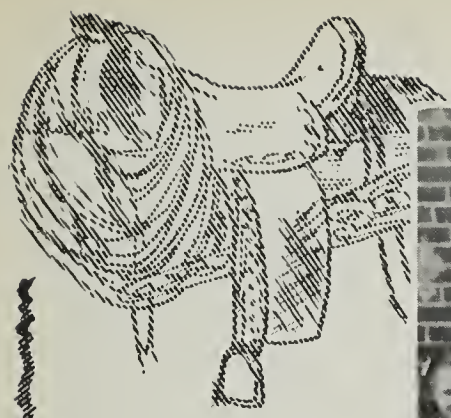

BEAUTY CULTURE CLUB

OFFICERS

President ..... Antoinette Savia
Vice President ..... Doris Devine
Secretary ..... Clara Cockrell
Treasurer ..... Marian Walsh
Faculty Advisor ..... Mrs. Mildred M. Leigh

MEMBERS

Bayliss, Edith
Bayliss, Florence
Beach, Virginia
Beahm, Marie
Berry, Sylvia Lee
Brown, Dorothy
Cockrell, Clara
Craig, Mary
De Busk, Omah
Devine, Doris
Ellison, Theresa
Ellyett, Gertrude
Fritter, Madeline
Fritter, Mary Alice
Garrett, Charlotte
Grimsley, Norma
Harrison, Jane
Hottle, Edith
Howard, Janie
Kidd, Alma
Magner, Helen
Moore, Agnes
Morian, Rosemary
Moser, Donna
Murrah, Thelma
O'Roark, Laura
Raynes, Ruby
Savia, Antionette
Simpson, Helen Jeanette
Sloper, Virginia
Sours, Hilda Lucille
Stivers, Anna
Swartz, Lorraine
Taylor, Edna
Taylor, Gladys
Vernon, Elizabeth
Weisman, Elizabeth

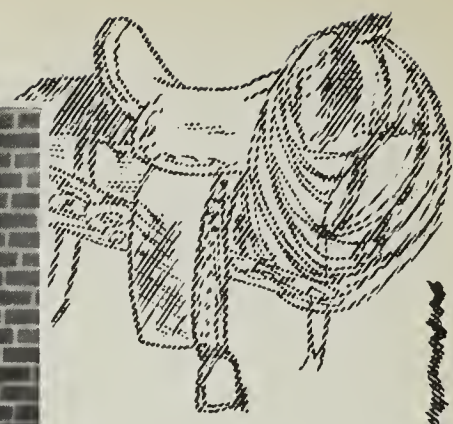

BEAUTY CULTURE CLUB

OFFICERS

President ..... Margaret Simpson
Vice President ..... Louise Croson
Secretary ..... Elizabeth Mulholland
Treasurer ..... Frances Hylton
Faculty Advisor ..... Mrs. Mildred Leigh

MEMBERS

Beauchamp, Jean
Blinkhorn, Mary
Buckley, Hilda
Croson, Louise
Dean, Eileen
Evans, Estella
Fairfax, Fern
Fletcher, Anna
Grau, Iola
Graves, Jean
Hottle, Norma
Hylton, Frances
Jenkins, Agnes
Mohler, Corrinne
Mohler, Laura
Mulholland, Elizabeth
Myers, Ethel
Myers, Mary
Nichols, Helen
Robertson, Dorothy
Simpson, Margaret
Weatherholtz, Dorothy
Wells, Mae
Wells, Sarah
Williamson, Alise

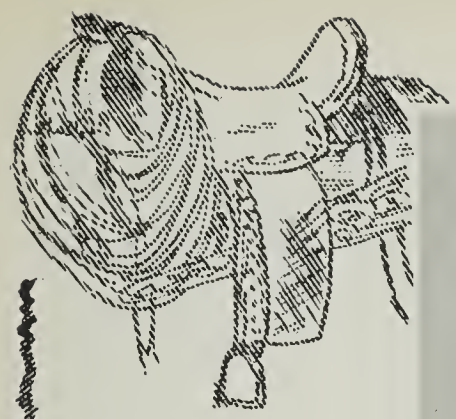

BUSINESS ADMINISTRATION CLUB

OFFICERS

President.....Arthur Cohill
Vice-President.....Buck Thompson
Secretary.....Bobby Coleman
Treasurer.....Jack Senseney
Faculty Advisor.....Miss Garland Sanford

MEMBERS

Baughman, Charles
Beaulieu, Jack
Cohill, Arthur
Coleman, Robert
Ebhardt, William
Morris, Floyd
Rodier, Vernon
Senseney, Jack
Thompson, Buck

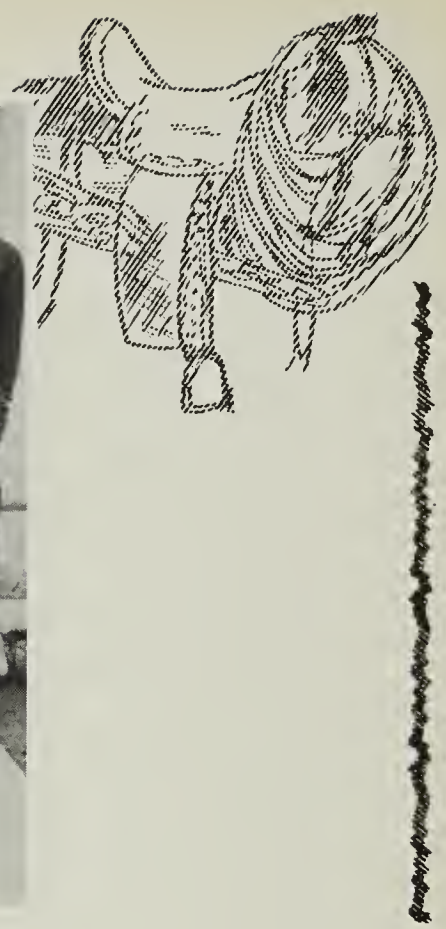

ELECTRICAL ENGINEERING CLUB

OFFICERS

President.....Ray Lewis
Vice President.....John Riggs
Secretary.....Wessel Staalman
Treasurer.....Gabriel Dumaine
Faculty Advisor.....Mrs. Margaret Swetnam

MEMBERS

Allder, Gordon
Bennett, Gordon
Birch, Ray
Day, Paul
Dodson, Clarke
Dobson, Sam
Dumaine, Gabriel
Fuqua, Jimmy
Fulleton, Rudd
Green, Barnard
Hughes, John
Hylton, Douglas
Jackson, Ted
Kenyon, Wendell
Latham, Francis
Lewis, Ray
Moore, Edward
Myers, George
Owens, Elmo
Rhodes, Claude
Riggs, John
Rutter, James
Sheads, Delbert
Sheets, Kenneth
Showalter, Calvin
Staalman, Wessel
Swart, John
Thigpen, George
Thomas, Ralph
Thompson, Gilbert
Tibbott, David
Walker, Lester
Williams, Harry
Wooster, Mack
Young, Frank

HOME MAKING CLUB

OFFICERS

President.....Edna Blue
Vice President.....Louise Hampton
Secretary.....June Carroll
Treasurer.....Dulcie Marie Myers
Advisor.....Mrs. Harriet Gordon

MEMBERS

Burke, Mildred
Campbell, Evelyn
Cunningham, Hilda
Dailey, Allene
Frenzel, Florence
Johnson, Gertrude
Roller, Alma

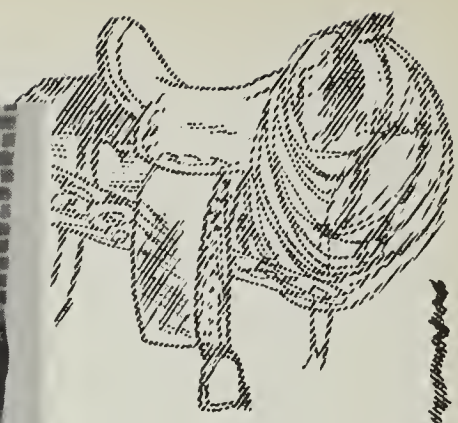

HOSTESS CLUB

OFFICERS

President.....Ruth Sours
Vice President.....Helen Keyton
Secretary.....Laura Dimsey
Treasurer.....Marjorie Waggoner
Advisor.....Mrs. Margaret Swetnam

MEMBERS

Ankers, Irene
Beckner, Martha
Bennett, Annalee
Byrnes, Mary
Campbell, Doris
Craun, Ethel
Cross, Elizabeth
Dimsey, Laura
Gheen, Irene
Hall, Gloria
Harris, Louise
Hartless, Glenda
Hines, June
Jerman, Eva
Keyton, Helen
Larsen, Vera
Lee, Catherine
Mathers, Nellie
Melvin, Lois
Miller, Bernice
Proffitt, Martha
Reedy, Fay
Rice, Eugenia
Rhodier, Mary
Sours, Ruth
Waggoner, Marjorie
Warfield, Helen
Williamson, Iris
Wise, Mary
Weisman, Elizabeth
Woltz, Sada
Wooster, Estelle
Young, Elton

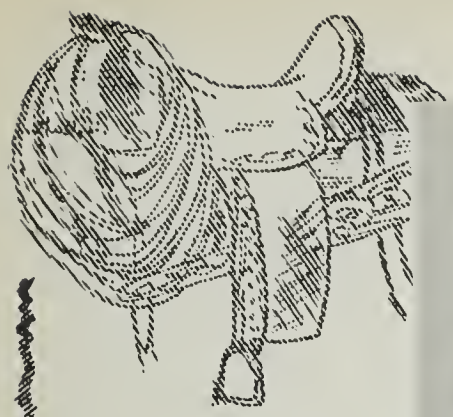

INTERIOR DECORATION CLUB

OFFICERS

President ..... Elsie Sheads
Vice President ..... Margaret Linney
Secretary ..... Mildred Clinton
Treasurer ..... Edith Winslow
Faculty Advisor ..... Mrs. Pearle Hart

MEMBERS

Ankers, Blanche
Bell, Evelyn
Clinton, Mildred
Denison, Elizabeth
Farris, Beatrice
Gaines, Sue
Pond, Patsy
Linney, Margaret
Winslow, Edith
Sheads, Elsie
Staalman, Mary

JOURNALISM CLUB

OFFICERS

Presidents	Ethel Creekmore
	Ross Walker
Vice Presidents	Catherine Merriman
	William Dryden
Secretaries	Lillian Parrish
	Neal Watson
Treasurers	Bertha Moser
	Wise Kelly
Faculty Advisors	Mrs. Roberdeau Walker
	Mrs. Mary Mabusth

MEMBERS

Adams, Betty
Adams, Betty Jane
Anderson, Eloise
Ankers, Selma
Bennet, Virginia John
Brandt, Jeanne
Buckley, Cora
Carr, Helen
Caudle, Edith
Chesley, Emory
Clark, Augusta
Cline, Doris
Creekmore, Ethel
Dougherty, Patricia
Davis, Cofer
Denison, Dorothy
Dryden, William
Estes, Mary Ellen
Green, Mary Ann
Jett, Wallace
Kelly, Wise
Lane, Richard
Leigh, Charles
Mendum, Lucile
Moser, Bertha
Norfolk, Carroll
Parrish, Lillian
Peyron, Charlotte
Wooster, Warren
Shugars, Jackson
Smith, Barron
Smith, Robert
Sutphin, Doris
Swartz, Isabel
Tobin, Marjorie
Wade, Walter
Waggoner, Shirley
Walker, Ross
Watson, Neal
Watson, Priscilla
Wiley, Mary Lee
Winslow, Roberta
Woodson, W. T.

LIBRARY CLUB

OFFICERS

President ..... Virginia Bowman
Vice President ..... Maxine Cunningham
Secretary ..... Ellen Higdon
Treasurer ..... Evelyn Ferguson
Faculty Advisor ..... Miss Nancy Dickinson

MEMBERS

Ankers, Blanche
Bowman, Virginia
Cline, Doris
Cunningham, Maxine
Dawson, Jane
Dougherty, Patricia
Ferguson, Evelyn
Graves, Jean
Higdon, Ellen
Whalen, Virginia Lee
Worley, Martha

MECHANICS CLUB

OFFICERS

President ..... Willard Taylor
Vice President ..... William Miller
Secretary ..... Richard Robertson
Treasurer ..... Roy Sparks
Faculty Advisor ..... Mr. Walter Dowling

MEMBERS

Beach, Leonard
Buckley, Clarence
Burke, Walter
Cross, Wayne
Cullen, William
Detwiler, Oscar
Fox, Corliss
Groves, Vernon
Harmon, Joe
Heatwole, Paul
Higdon, James
Hutchison, Randolph
Lookabough, Charles
Maley, Stewart
McCarthy, William
Miller, William
Oliver, Warren
Pearson, Everett
Pearson, Raymond
Proffit, Cofer
Prosise, Richard
Remling, Robert
Robertson, Richard
Sparks, Roy
Sutphin, Jack
Watkins, Deyo
Watkins, George

NURSING CLUB

OFFICERS

President ..... Tommie Reed
Vice President ..... Theresa Magner
Secretary ..... Ethel Wyant
Treasurer ..... Doris Hollis
Faculty Advisor ..... Miss Mary Ambler

MEMBERS

Adair, Eleanor
Ambler, Ida
Caperton, Elsie
Clinton, Madeline
Faulk, Audrey
Gill, Amy
Godfrey, Mary
Griffith, Aleen
Griffith, Beulah
Hollis, Doris
Johnson, Edith
Johnson, Ruth
Kaiser, Mae
Lawson, Grace
Magner, Theresa
McCarthy, Louise
Menefee, Eva
Mock, Elaine
Moore, Leo
Mottern, Bette
Pierpoint, Frances
Proffitt, Margaret
Pumphrey, Margaret
Gwaltney, Jacklyn
Reid, Tommie
Richey, Evy Jane
Shaw, Frances
Stickley, Jean
Stull, Doris
Wickline, Helen
Wyant, Ethel

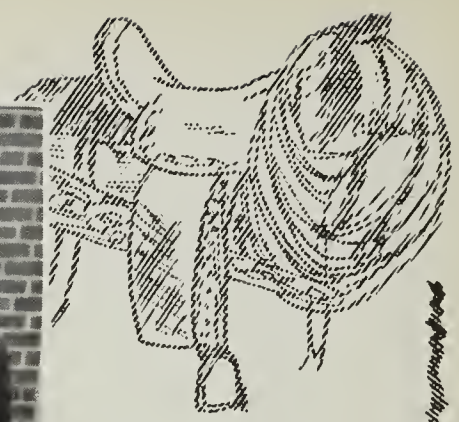

PROFESSIONS CLUB

OFFICERS

President ..... Bert Adams
Vice President ..... Phillip Weston
Secretary ..... Hubert Hoke
Treasurer ..... Richard Watts
Faculty Advisor ..... Mrs. Pearle Hart

MEMBERS

Adams, Bert
Adams, Bobby
Cole, Leonard
Curtis, Dewey Lee
Grove, Lucian
Hall, Glen
Hirst, Edwin
Hoke, Hubert
Hughes, Kenneth
Jarett, Hugh
Kincheloe, Gordon
King, Richard
Loveless, Damon
O'Rourke, Calvin
Paine, Robert
Watts, Richard
Weston, Phillip

PROFESSIONAL SPORTS CLUB

OFFICERS

President ..... Walter Buckley
Vice President ..... Leslie Butler
Secretary ..... Walter Sherwood
Treasurer ..... Edwin Neff
Faculty Advisor ..... Mrs. Katherine E. Hopper

OFFICERS

Beard, Billy
Bray, Franklin
Breckenridge, Vesper
Buckley, Walter
Butler, Leslie
Cobb, Edgar
Corner, Avery
Curtis, Marshall
Denny, John
Dodson, James
Green, Bob
Groff, Robert
Hallman, Hubert
Hollis, Billy
Harne, Blaine
Kidwell, Nolan
Leatherland, William
Limerick, Clifford
Lusby, Billy
McCoy, Joe
Neff, Edwin
O'Neil, Vernon
Polen, Curtis
Polen, Meredith
Reid, Arthur
Rose, Melvin
Salisbury, Ernest
Sargent, Ralph
Savia, Phillip
Stinnett, John
Shepherd, Edward
Sherwood, Walter
Thompson, Russell
Thompson, Walton
Ward, Lyell
Watkins, John
Yantis, Howard

SALESMANSHIP CLUB

OFFICERS

President ..... Frances Campbell
Vice President ..... Minnie Jenkins
Secretary ..... Gladys Aycock
Treasurer ..... Louise Dove
Faculty Advisor ..... Mrs. Adele Copeland

MEMBERS

Aycock, Gladys
Campbell, Frances
Denham, Jane
Cornwell, Agnes
Dove, Louise
Hummer, Katherine
Iglehart, Margaret
Jenkins, Minnie

SECRETARIAL CLUB

OFFICERS

President ..... Ethel Fox
Vice President ..... Martha Worley
Secretary ..... Maxine Slaughter
Treasurer ..... Gladys Sisson
Faculty Advisor ..... Miss Garland Sanford

MEMBERS

Baughman, Christine
Beahm, Mildred
Berret, Betty
Cornwell, Virginia
Curtis, Mildred
Day, Helen
Dean, Elizabeth
Denison, Emily
Fox, Ethel
Fritter, Margaret
Frenzel, Katherine
Hawkins, Vivian
Horsman, Marie
Johnson, Eunice
Mansha, Betty
Mickelson, Betty
Murphy, Mary
Quirk, Katherine
Robey, Frances
Robey, Maxine
Row, Margaret
Shepherd, Phenetta
Sisson, Gladys
Smith, Alice
Shue, Gloria
Sheets, Katherine
Slaughter, Maxine
Suddeth, Betty
Thompson, Gertrude
Timms, Virginia
Waple, Mary Ann
Williams, Jean
Wiley, Catherine
Wood, Marion
Worley, Martha

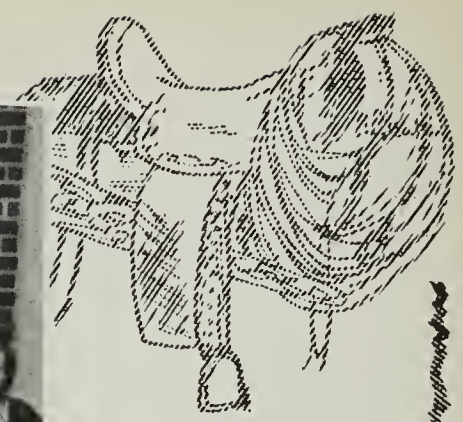

SECRETARIAL CLUB

OFFICERS

President ..... Rayetta McCoy
Vice President ..... Mildred Linton
Secretary ..... Kathryn Heatwole
Treasurer ..... Wilma Fox
Faculty Advisor ..... Miss Sarah Smoot

MEMBERS

Barb, Edith
Brunk, Ruth
Carroll, Catherine
Coleman, Louise
Cornell, Ella Mae
Flatford, Elaine
Fox, Wilma
Garrison, Grace
Hall, Margaret
Hall, Virginia
Halloran, Mary Alice
Holloway, Ruby
Hawes, Mary Ann
Heatwole, Kathryn
Henderson, Virginia Ann
Hummell, Harriett
Kearns, Doris
Kidd, Dorothy
Landry, Kay
Linton, Mildred
Mahoney, Jane
Mauck, Edna
McCoy, Rayetta
Minnick, Louise
Moore, Leo
Nelson, Edith
Nichols, Frances
Reed, Naomi
Rice, Roberta Jane
Skelton, Ann
Vernon, Arlene

RECREATIONAL CLUB LEADERS

Faculty Advisor.....Miss Martha Reely

Club	*President*	*Faculty Advisor*
Student Government	Carroll Norfolk	Mrs. Roberdeau Walker
Monitors	William Ebhardt	Mr. Robert Walker
Glee Club-Jr. Sr. Girls	Ruth Sours	Miss Mattie Miller
Glee Club-Fresh. Soph.	Ethel Craun	Miss Mattie Miller
	Priscilla Watson	
Glee Club-Boys	John Gantt	Miss Mattie Miller
Dramatics Club	Evelyn Fuqua	Miss Emma Baber
Photography Club	William Keefe	Mr. Walter Dowling
Stamp Club	James Bates	Mr. W. S. Lawson
Radio Club	Jack Beaulieu	Mr. Carl Levin
Commercial Club	Lois Petitt	Miss Sarah Smoot
Needle Craft Club	Mildred Burke	Miss Laura Jeter Parker
Needle Craft Club	Selma Ankers	Mrs. Katherine Hopper
		Miss Mary Leigh Hubbard
F. F. A. Club	Nelson Craun	Mr. Ralph Buckley
4-H Club	Ronald Blake	Mr. Cockrille
Nature Study Club	Albert Burner	Mrs. Dorcas Lawson
Girls' Basket Ball	Tommie Reid	Miss Emma Baber
Boys' Basket Ball	Ross Walker	Mr. W. S. Lawson
Boys' Base Ball	Walter Sherwood	Mr. W. S. Lawson
Pep Club	Phillip Weston	Mrs. Roberdeau Walker
Fare Fac Sampler Staff	Mildred Burke	Mrs. Katherine Hopper
	W. T. Woodson	
Fair Facts Staff	Wallace Jett	Mrs. Roberdeau Walker

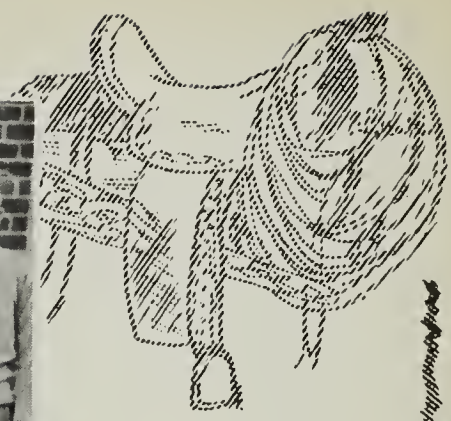

STUDENT GOVERNMENT ASSOCIATION

CABINET

President ..... Carroll Norfolk
Vice President ..... Phillip Weston
Secretary ..... Lillian Parrish
Treasurer ..... Selma Ankers
Secretary of Athletics ..... James Brownstein
Secretary of Publication ..... William Dryden
Secretary of Safety ..... William Ebhardt
Secretary of Activities ..... Velma Hailman
Secretary of Sanitation ..... Gordon Kincheloe
Secretary of Public Relations ..... Ross Walker

JUDICIAL DEPARTMENT

Albert Burner
Gabriel DuMaine
Clarence Vawter
Priscilla Watson

LEGISLATIVE DEPARTMENT

Arthur Cohill
Nelson Craun
Ethel Creekmore
Dewey Lee Curtis
Amos Hopkins
Wise Kelly
Jane Mahoney
Edwin Neff

FACULTY ADVISOR

Mrs. Roberdeau Walker

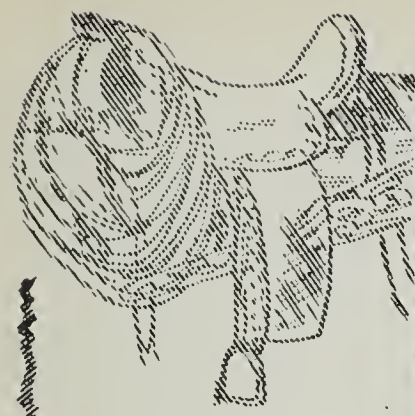

MONITORS

OFFICERS

Leader ..... William Ebhardt
Faculty Advisor ..... Mr. Robert Walker

MEMBERS

Berry, Vance
Brownstein, Jimmie
Buckley, Walter
Butler, Leslie
Ebhardt, William
Jett, Wallace
Neff, Edwin
Norfolk, Carroll
Reid, Tommy
Savia, Phillip
Sherwood, Walter
Staalman, Wessel
Walker, Ross
Warfield, Helen
Woodson, W. T., Jr.

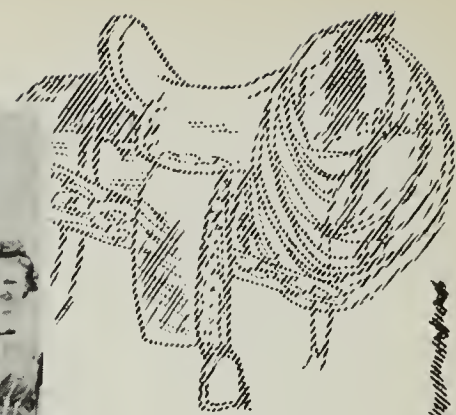

GLEE CLUB
JUNIOR-SENIOR GIRLS

OFFICERS

President ..... Ruth Sours
Vice President ..... Helen Keyton
Secretary ..... Marjorie Waggoner
Treasurer ..... Evelyn Fuqua
Accompanist ..... James Barham
Faculty Advisor ..... Miss Mattie Miller

MEMBERS

Adams, Betty
Beauchamp, Jean
Beckner, Martha
Bell, Evelyn
Brandt, Jean
Buckley, Cora
Campbell, Evelyn
Caudle, Edith
Clinton, Mildred
Cockrell, Clara
Collier, Mildred
Creekmore, Ethel
Cross, Elizabeth
Denham, Jane
Denison, Dorothy
Denison, Elizabeth
Dimsey, Laura
Frenzel, Florence
Fuqua, Evelyn
Graham, Betty
Graves, Jean
Green, Mary Ann
Hartless, Glenda
Hottle, Norma
Jenkins, Agnes
Jerman, Eva
Johnson, Gertrude
Kaiser, Mae
Keyton, Helen
Lamphiear, Helen
Leslie, Violette
Linton, Mabel
Melvin, Lois
Mendum, Lucille
Merriman, Catherine
Miller, Bernice
Millner, Jane
Moser, Bertha
Myers, Ethel
Myers, Hazel
Orrison, Nancy Lee
Parrish, Lillian
Petitt, Lois
Peyron, Charlotte
Raynes, Ruby
Reid, Beulah
Richey, Evy Jane
Robey, Maxine
Robertson, Kathleen
Rodier, Mary
Shaw, Frances
Sheads, Elsie
Shear, Jane
Simpson, Margaret
Sours, Ruth
Staats, Marcia
Stinnett, Kathleen
Stull, Doris
Vernon, Elizabeth
Waggoner, Marjorie
Warfield, Helen
Wells, Mae
Winslow, Edith
Woltz, Sada

GLEE CLUB
FRESHMAN-SOPHOMORE GIRLS

OFFICERS

Presidents	Priscilla Watson
	Ethel Craun
Vice Presidents	Virginia Landry
	Mary Frances Murphy
Secretaries	Charlotte Bray
	Gladys Sisson
Treasurers	Marjorie Tobin
	Mary Ellen Estes
Accompanist	James Barham
Faculty Advisor	Miss Mattie Miller

MEMBERS

Adair, Eleanor
Barham, Lois
Bayliss, Florence
Beahm, Josephine
Beahm, Marie
Belcher, Jean
Berrett, Betty
Bowman, Virginia
Bray, Charlotte
Campbell, Doris Mae
Carrico, Mildred
Clark, Augusta
Coleman, Louise
Cornwell, Virginia
Craun, Ethel
Croson, Louise
Dougherty, Patricia
Denison, Emily
Devine, Doris
Ellison, Theresa
Estes, Mary Ellen
Faulk, Audrey
Ferguson, Evelyn
Flatford, Elaine
Fox, Ethel
Frenzel, Katherine
Garrison, Grace
Hailman, Velma
Hall, Margaret
Hall, Virginia
Harrison, Jane
Higdon, Mary Ellen
Howdershell, Jean
Johnson, Edith
Holloway, Ruby
Larsen, Vera
Linton, Mildred
McCarthy, Louise
Mock, Elaine
Moser, Donna
Murphy, Mary Frances
Myers, Dulcie Marie
Pumphrey, Margaret
Rowe, Margaret
Savia, Antionette
Schweitzer, Fern
Sisson, Gladys
Skelton, Ann
Stanton, Justine
Sours, Hilda
Taylor, Edna
Taylor, Gladys
Thurman, Betty
Tobin, Marjorie
Tucker, Mary
Waggoner, Shirley
Waple, Mary Ann
Watson, Priscilla
Whalen, Virginia Lee
Worley, Martha

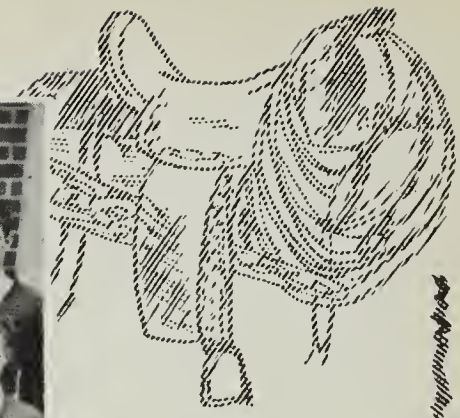

GLEE CLUB
BOYS'

OFFICERS

President ..... John Gantt
Vice President ..... William Ebhardt
Secretary ..... Bert Adams
Treasurer ..... Overton Woodson
Accompanist ..... James Barham
Faculty Advisor ..... Miss Mattie Miller

MEMBERS

Adams, Bert
Bowman, Paul
Buckley, Walter
Butler, Leslie
Cohill, Arthur
Curtis, Dewey Lee
Dumaine, Gabriel
Ebhardt, William
Gantt, John
Green, Barnard
Grove, Lucian
Heath, Paul
Hoke, Hubert
Kincheloe, Gordon
Louk, Elvin
Louk, Ralph
Savia, Phillip
Smith, Barron
Smith, Bob
Stanton, Winthrop
Timms, Billy
Walker, Ross
Watts, Dick
Weston, Phillip
White, Roy
Woodson, Overton
Woodson, W. T., Jr.
Yowell, Earl

DRAMATICS CLUB

OFFICERS

President ..... Evelyn Fuqua
Vice President ..... Margaret Simpson
Secretary ..... Lillian Parrish
Treasurer ..... Paul Heath
Director ..... Miss Emma Frances Baber

MEMBERS

Ankers, Irene
Bennett, Joe
Bonner, Alta Mae
Bray, Charlotte
Brownstein, Jimmy
Carr, Helen
Carrico, Mildred
Caudle, Edith
Chesley, Emory
Creekmore, Russell
Curtis, Dewey Lee
Dawson, Jane
DeJarnette, Ruth
Denham, Jane
Dryden, Bill
Dougherty, Patsy
Estes, Mary Ellen
Ferguson, Evelyn
Fones, Edward
Fuqua, Evelyn
Gantt, John
Hailman, Velma
Halloran, Mary Alice
Hartless, Glenda Mae
Heath, Paul
Heatwole, Kathryn
Howdershell, Jean
Leslie, Violette
Louk, Elvin
Louk, Ralph
McCoy, Joe
McCoy, Rayetta
Moser, Bertha
Mottern, Bette
Parrish, Lillian
Payne, Mary Alice
Ray, Virginia
Reid, Beulah
Richmond, Lionel
Sargent, Ralph
Simpson, Margaret
Smith, Barron
Stinnett, Kathleen
Sutphin, Doris
Thompson, Frederick
Waple, Mary Anne
Weston, Phillip
Wiley, Mary Lee
Winslow, Roberta
Wise, Mary
Worley, Martha
Woltz, Sada
Wrenn, Martha
Young, Elton
Yowell, Earl

PHOTOGRAPHY CLUB

OFFICERS

President ..... William Keeffe
Vice President ..... Wallace Jett
Secretary ..... Carroll Norfolk
Treasurer ..... Cofer Davis
Faculty Advisor ..... Mr. Walter Dowling

MEMBERS

Bauman, Dallas
Davis, Cofer
Fuqua, Ivan
Fuqua, James
Hurst, Donald
Jett, Wallace
Keeffe, Loren
Keeffe, William
Lee, Spencer
McMahan, Ben
Norfolk, Carroll
Rubright, Leonard
Schuermann, Cortice
Sheldon, Noel
Stanton, Winthrop
Thompson, Gilbert
Watson, Neal

STAMP CLUB

OFFICERS

President ..... James Bates
Vice President ..... Jack Sagendorf
Secretary-Treasurer ..... Gordon Leimback
Faculty Advisor ..... Mr. W. S. Lawson

MEMBERS

Bates, James
Blake, Ronald
Crouch, Wilton
Hall, Glenn
Jones, James
Langston, Roger
Lathan, Francis
Leigh, Charles
Leimbach, Gordon
Loveless, Damon
Many, William
Myers, George
O'Rourke, Calvin
Rains, Vanderbuilt
Sagendorf, Jack
Sowell, Charles
Taylor, Kenneth

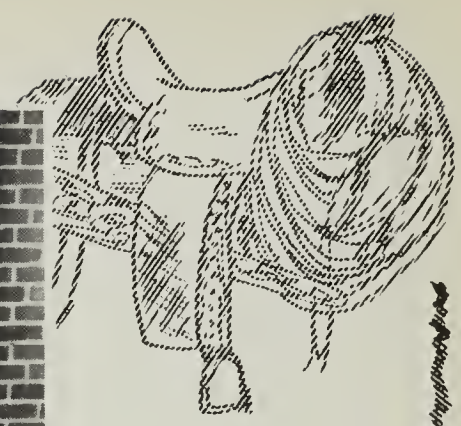

RADIO CLUB

OFFICERS

President ..... Jack Beaulieu
Vice President ..... Lester McCreery
Secretary ..... Stacy Sherwood
Treasurer ..... French Trammell
Faculty Advisor ..... Mr. Levin

MEMBERS

Beaulieu, Jack
Berry, Vance
Dailey, Kenneth
Grim, Garfield
Kahn, Emanuel
Little, Fred
McCreery, Lester
Miller, Alfred
Moore, Edward
Sherwood, Stacy
Trammell, French

COMMERCIAL CLUB

OFFICERS

President ..... Lois Petitt
Vice President ..... Catherine Watkins
Secretary ..... Ernestine White
Treasurer ..... Helen Lamphiear
Faculty Advisor ..... Miss Sarah Smoot

MEMBERS

Lamphiear, Helen
Linton, Mabel
Loveless, Mary
Millner, Jane
Petitt, Lois
Shear, Jane
Staats, Marcia
Thompson, Helene
Watkins, Catherine
White, Ernestine

NEEDLECRAFT CLUB
JUNIOR-SENIOR

OFFICERS

President ..... Mildred Burke
Vice President ..... Virginia Staalman
Secretary ..... Mabel Linton
Treasurer ..... Mabel Linton
Faculty Advisor ..... Miss Laura Jeter Parker

MEMBERS

Burke, Mildred
Collier, Mildred
Cunningham, Hilda
Dulaney, Virginia
Hall, Gloria
Linton, Mabel
Millner, Jane
Myers, Hazel
Orrison, Nancy Lee
Robertson, Kathleen
Roller, Alma
Staalman, Mary
Staalman, Virginia
Williamson, Iris.

NEEDLECRAFT CLUB
FRESHMAN-SOPHOMORE

OFFICERS

President ..... Selma Ankers
Vice President ..... Rosemary Morian
Secretary ..... Jacqueline Taylor
Treasurer ..... Florence Collier
Faculty Sponsor ..... Mrs. Katherine Hopper
Miss Mary Leigh Hubbard

MEMBERS

Ankers, Selma
Bayliss, Florence
Baughman, Christine
Bowman, Virginia
Collier, Florence
Hummer, Katherine
Kearns, Doris
Landry, Virginia
Lee, Catherine
McLane, Margaret
Mellender, Joanne
Murrah, Velma
Morian, Rosemary
O'Roarke, Ella
Robey, Frances
Ryman, Lula
Seale, Ruth
Skinner, Elizabeth
Stickley, Flora Ellen
Sudduth, Betty
Taylor, Jacqueline
Whalen, Virginia Lee

FAIRFAX CHAPTER FUTURE FARMERS OF AMERICA

OFFICERS

President ..... Nelson Craun
Vice President ..... Vernon Rodier
Secretary ..... Leslie Butler
Treasurer ..... Edwin Neff
Reporter ..... George Rector
Watch Dog ..... Jack Senseney
Faculty Advisor ..... Mr. Ralph Buckley

ROLL

Beach, Gordon
Blevins, Joe
Bowman, Paul
Brown, Edwin
Buckley, Walter
Butler, Leslie
Carroll, Charles
Cobb, Edgar
Craun, Nelson
Denham, Jack
Denny, John
Donohoe, Gilbert
Gay, Hugh
Isom, Spencer
Kidd, Alford
Leigh, James
McGuin, Richard
Metzger, John
Neff, Edwin
Proffitt, Cofer
Pumphrey, Lester
Rector, George
Rector, Louis
Richey, Aubrey
Roberts, Robert
Rodier, Vernon
Rodier, Louis
Senseney, Jack
Sheets, Kenneth
Sherwood, Walter
Sutphin, Paul
Thompson, Walton
Timms, Billy
Van Doren, Francis
Weatherholtz, Warren
Yowell, Earl

4-H CLUB

OFFICERS

President ..... Ronald Blake
Vice-President ..... Spencer Lee
Secretary ..... Lucian Grove
Treasurer ..... Robert Lunsford
Reporter ..... French Trammell
Advisor ..... Mr. Cockrell

MEMBERS

Gordon Alder
Ronald Blake
Dewey Lee Curtis
Carliss Fox
Barnard Green
Lucian Grove
Gordon Kincheloe
Robert Lunsford
Spencer Lee
Alfred Miller
Lindsey Morrison
William Murphy
Earl O'Bannon
Robert Roberts
French Trammell
Harry Williams
Overton Woodson

NATURE STUDY

OFFICERS

President ..... Albert Burner
Vice-President ..... Shreve Waltz
Secretary ..... John Swart
Treasurer ..... Raymond Bell
Faculty Advisor ..... Mrs. Dorcas Lawson

MEMBERS

Albert Burner
Shreve Waltz
Lucille Mendum
Raymond Bell
Gladys Aycock
Robert Forman
Robert Helms
Alice Smith

PEP CLUB

OFFICERS

President ..... Phillip Weston
Vice President ..... William Keeffe
Secretary and Treasurer ..... Edith Caudle
Cheer Leader ..... Evelyn Fuqua

MEMBERS

Adams, Betty Jane
Ankers, Blanche
Ankers, Selma
Beckner, Lenna
Blinkhorn, Mary
Bowman, Virginia
Buckley, Cora
Carrico, Mildred
Caudle, Edith
Clark, Augusta
Clinton, Madeline
Creekmore, Russel
Cunningham, Maxine
Dougherty, Patricia
Dawson, Jane
Dryden, Bill
Estes, Mary Ellen
Fritter, Madeline
Fuqua, Evelyn
Gaines, Sue
Garrett, Charlotte
Hailman, Velma
Hall, Virginia
Heatwole, Kathryn
Howdershell, Jean
Keeffe, William
Lawson, Grace
Lee, Catherine
Lee, Spencer
Mauck, Edna
Mickelson, Betty Sue
Moser, Donna
Payne, Mary Alice
Peyron, Charlotte
Pond, Patsy
Riggles, Priscilla
Simpson, Margaret
Smith, Barron
Stull, Doris
Thompson, Buck
Vernon, Arlene
Vernon, Elizabeth
Wagner, Shirley
Waple, Mary Ann
Weston, Phillip
Wiley, Mary Lee
Winslow, Roberta

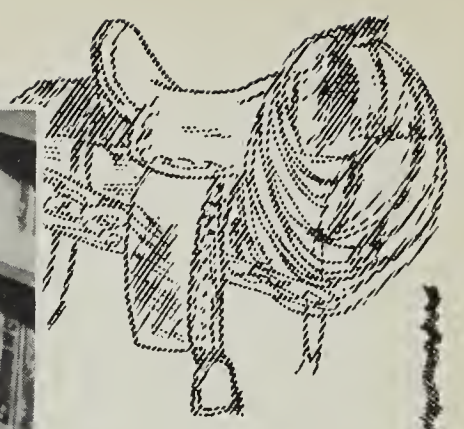

FAIR FACTS STAFF

Editor-in-Chief ..... Wallace Jett

Assistant Editor ..... Bill Dryden

Feature Editor ..... Virginia J. Bennet

News Editor ..... Selma Ankers

Sports Editors ..... Elizabeth J. Adams
Wise Kelly

Typing Editor ..... Ethel Creekmore

Circulation Manager ..... Barron Smith

Business Manager ..... Velma Hailman

Faculty Advisor ..... Mrs. Roberdeau Walker

Join A Club

FAIR FACTS

Support Your Teams

Vol. IV—No. 4 FAIRFAX HIGH SCHOOL, FAIRFAX, VIRGINIA January, 1939

NEW CLUBS ORGANIZED AT F.H.S.

Physical Education For 2nd Semester

HEALTH DEPT. HOLDS EYE CLINIC

Pirates Of Penzance To Be Presented

BOYS' VOCATIONAL CLUBS ANNOUNCED

SCHOOL VISITORS

FACULTY TEA

SCHOOL PURCHASES NEW BOOKS

Activities

Oh, Fairfax High we'll work for thee,
Thy name we'll ever praise;
And with our love and loyalty
Your merits we will raise.
Oh, Fairfax High, our Fairfax High,
Thy name will ever live;
In unity—we'll offer thee
The best we have to give.
Oh, Fairfax High we'll fight for thee
And conquer every foe;
And whether loss or victory
Good sportsmanship we'll show.
Oh, Fairfax High, our Fairfax High,
In years that are to come,
May we restore forever more
The good that you have done.

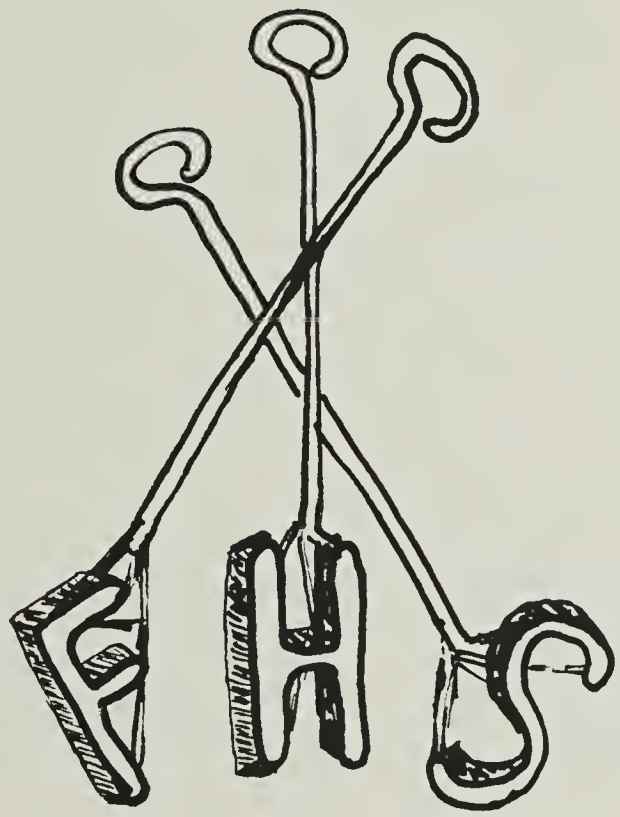

Advertisements

To the readers of THE FARE FAC SAMPLER we ask for the same spirit of cooperation as has been shown by business, social, and personal friends of Fairfax High School. May we, the students and other readers, realize that this edition to a great extent is made possible through those whose names grace our pages. Lend them your hand as they have lent theirs—willingly and generously.

A. W. SUTPHIN

EVERYTHING IN GROCERIES

General Merchandise

Phone Fairfax 207-J-3 **Fairfax, Va.**

SERVICE GARAGE

CHEVROLET and OLDSMOBILE

Sales and Service

O. K. USED CARS

Phone 96 **Fairfax, Va.**

WOODWARD & LOTHROP

10th, 11th, F and G Sts.

"A Store Worthy of the Nation s Capitol"

invites you to use its many services and add unusual pleasure to your shopping.

Washington, D. C.

Compliments

ALEXANDRIA HAY AND GRAIN CO., INC.

Main Office:

1111 Oronoco Street Alexandria, Va.

Phone 927

Fairfax Branch:

Mary H. Cullen **Fairfax 175**

Robert D. Graham

Insurance and Real Estate

FAIRFAX, VA.

MEMBER OF THE NATIONAL ASSOCIATION OF INSURANCE AGENTS

THE SIGN OF GOOD INSURANCE

Compliments of

Oil Burners

Manufactured in Arlington

Phone Chestnut 6000

Independent Oil Co.

GASOLINE and OILS

Distributors

CITIES SERVICE PRODUCTS

24-Hour Service

ROSSLYN, VA.

ALL SENIOR

and

GROUP PICTURES

made by

Fairfax Studio

Fairfax, Virginia

F. W. ROBINSON

Manufacturers of

"THE FAIR-LOU LINE OF FEEDS"

Distributors of

FARM AND DAIRY SUPPLIES

Lime and Fertilizer Grain and Grass Seeds

Telephone Herndon 45

HERNDON, VA.

Sanitary

Grocery Co., Inc.

FAIRFAX, VA.

Senior Class Play

E. W. Groff

FUNERAL HOME

"Free Funeral Parlor"

FAIRFAX, VA.

W. A. Barnett & Sons

Wholesale Confectioners

115 King Street **Alexandria, Va.**

THE BEST SUMMER FOOD
THAT GOES BEST WITH ALL FOOD

HAZEL'S MILK

Delivered Daily to Hundreds of Homes
by the Great Silver Fleet

HAZEL'S DAIRY, INC.
Westmoreland St. East Falls Church
Phone Falls Church 1227

BEST WISHES FOR THE
FUTURE
from

JOE METTAUER

The Friendly Station

Annandale, Va.

PAYNE'S OAKTON STORE

Phone Vienna 32-W

OAKTON, VA.

The Most Complete Store in this County.
Fresh Meats, Vegetables and Groceries.
For a good lubrication job bring your car to

PAYNE'S

SHELL GAS - OIL - BATTERIES - GOODYEAR TIRES

FAIRFAX
FEED & SUPPLY CO.

FAIRFAX, VA.

Coal - Fuel Oil - Paints - Building Material
etc.

M. S. KIELSGARD & SONS

Phone 1 Fairfax, Va.

LORD FAIRFAX SERVICE STATION

AMOCO GAS

Annandale, Virginia

DEAN BROS., Props.

GLADYS S. WAGGONER

Coal - Ice - Wood - Fuel Oil

PHILGAS APPLIANCES

Phone 35 **Vienna, Va.**

BASTIAN BROTHERS COMPANY
Manufacturing Jewelers and Engravers
ROCHESTER, NEW YORK
Designers of special emblems for high school clubs, fraternities, and sororities. Write for free catalog of emblems. Engraved personal cards.
ROBERT E. KILLIP, Southern Manager
P. O. Box 1851 **Roanoke, Va.**

SAVE WITH SAFETY
AT YOUR *Rexall* DRUG STORE
EVERLY'S PHARMACY
Fairfax, Virginia **Phone 20**

Scenes Here and There

Compliments
of
J. V. MULLIGAN
Manufacturing Jeweler
1110 F Street Northwest
Washington, D. C.

IN THE SOUTH
THE
SEALTEST APPROVED ICE CREAM
IS
Southern Dairies

Compliments
of
WILMER O. WOOD

Compliments
of
FAIRFAX COUNTY
YOUNG DEMOCRATIC CLUB

COLONIAL INN & SERVICE STATION
"CURTIS-Y SERVICE"
Fairfax, Virginia

I. E. VINCENT
STORES
MERRIFIELD, VA.
FAIRFAX, VA.

GET MORE FOR YOUR NICKEL
from
JAMES E. NICKELL
Hardware, Paints, Oils and Glass
Fairfax, Virginia **Phone 36**

JAMES WYCKOFF
GENERAL MERCHANDISE
FEEDS
Phone Fairfax 26-J-11 **Fairfax Station, Va.**

B. N. GIBSON
Falls Church, Va.
GASOLINE AND OILS RESTAURANT
BATTERIES—TIRES AND TUBES
Phone Falls Church 178

JAMES L. DECK
Manufacturers' Representative
CLASS RINGS PINS
COMMENCEMENT ANNOUNCEMENTS
PERSONAL CARDS CAPS AND GOWNS
3210 Grove Avenue **Richmond, Virginia**

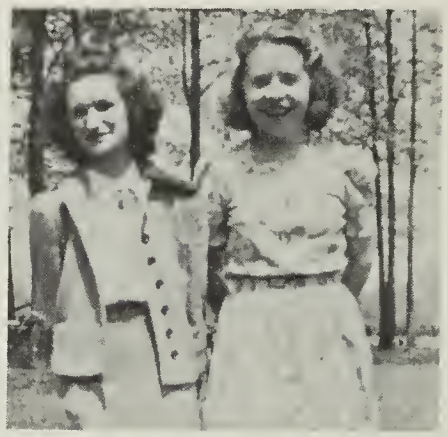

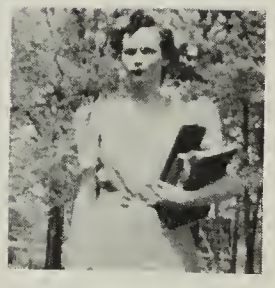

Seniors Seen Here and There

DEGREES IN COMMERCE

SECRETARIAL DIPLOMAS

Secretarial Courses planned for Academic, General, and Commercial High School graduates and for college students.

Intensive courses in Shorthand and Typewriting.

Review Classes in Shorthand, Dictation, and Typewriting.

Strayer College of Accountancy offers B.C.S. and M.C.S. degree courses, including C.P.A. preparation.

Day and Evening Sessions.

Ask for Secretarial or Accounting Catalog.

STRAYER training qualifies high school graduates and college students for Secretarial and Accounting positions in business and government.

Specialized training is necessary both in making a favorable start and in winning advancement.

THE TIME TO BEGIN

Summer Term—June 26, July 10
Fall Term—September 11 and 18

Shorthand and Typewriting in high school and some college subjects may be counted as credit toward diplomas or degrees.

Superior Employment Service assists graduates in obtaining positions. Over 1500 employment calls were received during the past year.

STRAYER COLLEGE

HOMER BUILDING

Thirteenth and F Streets
NAtional 1748

E. S. Donoho, President
E. G. Purvis, Vice President

COMPLIMENTS

M. S. GINN & CO.

1417 NEW YORK AVENUE N. W.

WASHINGTON, D. C.

PROGRESSIVE STATIONERS
SCHOOL EQUIPMENT
SCHOOL SUPPLIES

OFFICE FURNITURE
OFFICE SUPPLIES
STATIONERY

Be Sure to Visit Our New Store

Seen Here and There

Compliments of L. L. Freeman
Insurance
Vienna, Virginia

•

Dickey Co., Inc.
Hay, Grain, Coal, Building Materials
Rosslyn Station Arlington, Va.

•

Compliments of
Joe Mattauer
Annandale, Virginia

•

Have your shoes repaired
at your home shop
Renault Roy Fairfax, Va.

•

Bernard Powell Barber Shop
Next Door to Drug Store
Fairfax, Virginia

•

Compliments of
Hunt's Filling Station
Between Fairfax and Annandale

•

R. P. Shaffer
Contractor and Builder
Falls Church, Va. Phone F. C. 1172

•

Compliments of
Falls Church Beauty Shop
Falls Church, Virginia

•

Quarry Inn
Mrs. C. V. Sauveur, Prop.
On Lee Highway Falls Church, Va.

Compliments
of
Fairfax County Chamber of Commerce

•

W. T. Carrico
Annandale Groceries
Annandale, Virginia

•

Mason Hirst
Real Estate
Annandale, Virginia

•

D. W. Buckley
Groceries
Clifton Station, Va.

•

Frank Detwiler
Grade A Milk
Clifton Station, Va.

•

D. W. Mathers
Groceries
Clifton Station, Va.

•

Would you like
a circulating library
at Pine-Air Camp, Lorton, Va.?

•

Com-Rite Inn
Drinks and Sandwiches
Woodbridge, Va.

•

W. S. Lynn and Sons, Inc.
General Mdse. Ice and Fuel
Occoquan, Virginia

•

Evan's Barber Shop
Ladies' and Children's Haircuts
Fairfax, Virginia

Expert Radio Repair Service

LESTER B. McCREERY

Student—Fairfax High School

All Work Guaranteed Free Estimation

Phone Fairfax 39-W-4

FAIRFAX, VA.

FAIRFAX MARKET

Paul C. Kincheloe, Prop.

THE CASH AND CARRY STORE

Fresh Meats Groceries

Fruits and Vegetables

Phone Vienna 139

SOUTHERN STATES COOPERATIVE
Quality

Southern States Fairfax Service

VIENNA, VA.

Open Formula Feeds and Fertilizers
Known Origin Seeds Other Farm Supplies

Garland E. Benton, Mgr.

Business Phones:
Falls Church 1133 - 1134

Makely Motor Co.

East Falls Church, Va.

NEW and USED CARS

WESTCOTT NURSERY COMPANY
(Original Establishment)

400 Acres Nursery Stock
Landscape Contractors
Specializing in Tree Moving

Free Delivery Washington and Suburbs

Telephone
Falls Church 400

Masonville Road **Falls Church, Va.**

Not Connected With Any Nursery of Similar Name

THOMPSON BROTHERS DAIRY

GRADE A
PASTEURIZED
MILK AND CREAM

Vienna, Virginia **Telephone 121-W**

WE SELL SOMETHING OF MOST EVERYTHING

ATHLETIC GOODS

Headquarters for
PHILGAS

R. E. KNIGHT & SONS

621-25 King Street Alexandria, Va.

Phone 41-2841

We offer you a complete banking service including

Travelers Checks
Safe Deposit Boxes
Christmas Savings
Checking Accounts
Savings Accounts
Certificate of Deposits
Money Transfers
F.H.A. Mortgage Loans
F.H.A. Modernization Loans
Monthly Payment Loans

We are members of the Federal Deposit Insurance Corporation

THE VIENNA TRUST COMPANY
VIENNA, VA.

AT YOUR SERVICE
SNYDER and CO., INC.
East Falls Church, Virginia
Hardware - Coal - Building Materials
Telephones:
Falls Church 90 Falls Church 195

VILLAGE BEAUTY SALON
ESTELLE M. CRAWFORD, Prop.
A Complete and Distinctive Beauty Service.
Specializing in Helen Curtis Machine and Machineless Permanents. Marceling, Finger Waving and Manicuring. 35c Service.
Open Tuesday, Thursday and Saturday Evening.
104 East Broad Street **Falls Church 1478**

J. H. CRAIG

Local and Interstate Hauling

DEALER IN LIVESTOCK

FEED — SEED — FERTILIZER — ETC.

Phone Vienna 5-W-1 **Oakton, Va.**

FAIRFAX HIGH SCHOOL ASSOCIATION

Officers 1938-39

President.....MR. HARRY CARRICO
Vice-President.....MRS. W. W. LOOK
Secretary-Treasurer.....MISS LAURA JETER PARKER

Objectives of the Fairfax High School Association

- TO FOSTER understanding and cooperation between the school and the home.
- TO IMPROVE the equipment of the school, thereby increasing efficient teaching.
- TO BEAUTIFY the grounds and construct adequate playing fields.
- TO STUDY present and future needs of the school and to provide for them.

Accomplishments of the Association

- BUYING more than two hundred dollars worth of books for the library.
- SPENDING almost four hundred dollars for shrubbery and flowers.
- URGING purchasing additional land (later obtained) adjacent to the school for athletic fields.
- SPONSORING speakers on school problems.
- ENTERTAINING the teachers at an annual reception.

IF YOUR CHILDREN ATTEND THE SCHOOL, IT'S YOUR ASSOCIATION. WE NEED YOUR *PRESENCE,* YOUR *INFLUENCE, AND* YOUR *SUPPORT*.

- MEETINGS—Second Monday of every Month . . . Eight O'clock . . . The Library . . . Fairfax High School.

FAIRFAX HIGH SCHOOL ASSOCIATION

WPC PLANOPRINTING

The WASHINGTON PLANOGRAPH CO. *Inc.*

ESTABLISHED SINCE 1919

1220-22 NORTH CAPITOL STREET ✦ WASHINGTON, D. C.

Printers of

THE FARE FAC SAMPLER

ACKNOWLEDGEMENT

We, of Fairfax High School, wish to express deep appreciation to the staff of the FARE FAC SAMPLER for its indefatigable efforts in the realization of this Fourth Volume. To Mrs. Hopper we are indebted for her untiring efforts and endless enthusiasm in financing and managing this enterprise; to the editors, Mildred Burke and W. T. Woodson; their assistant editors, Albert Burner and Betty Adams; to the Associate Editors; to the Business Managers, Nelson Craun and James Bates; to Mrs. W. W. Louk and all others who brought in advertisements; to Betty Graham and her art staff for their excellent work; to the athletic editor, Walter Sherwood; to the members of the typing staff and Commercial Department; to the Photographers, Mr. Smith and the Advertisers Photographic Company, and to the Washington Planograph Company, Mr. Rook and Mr. Simpson in particular, who for four years have so willingly responded with suggestions and given so liberally of their time to make THE FARE FAC SAMPLER a success.

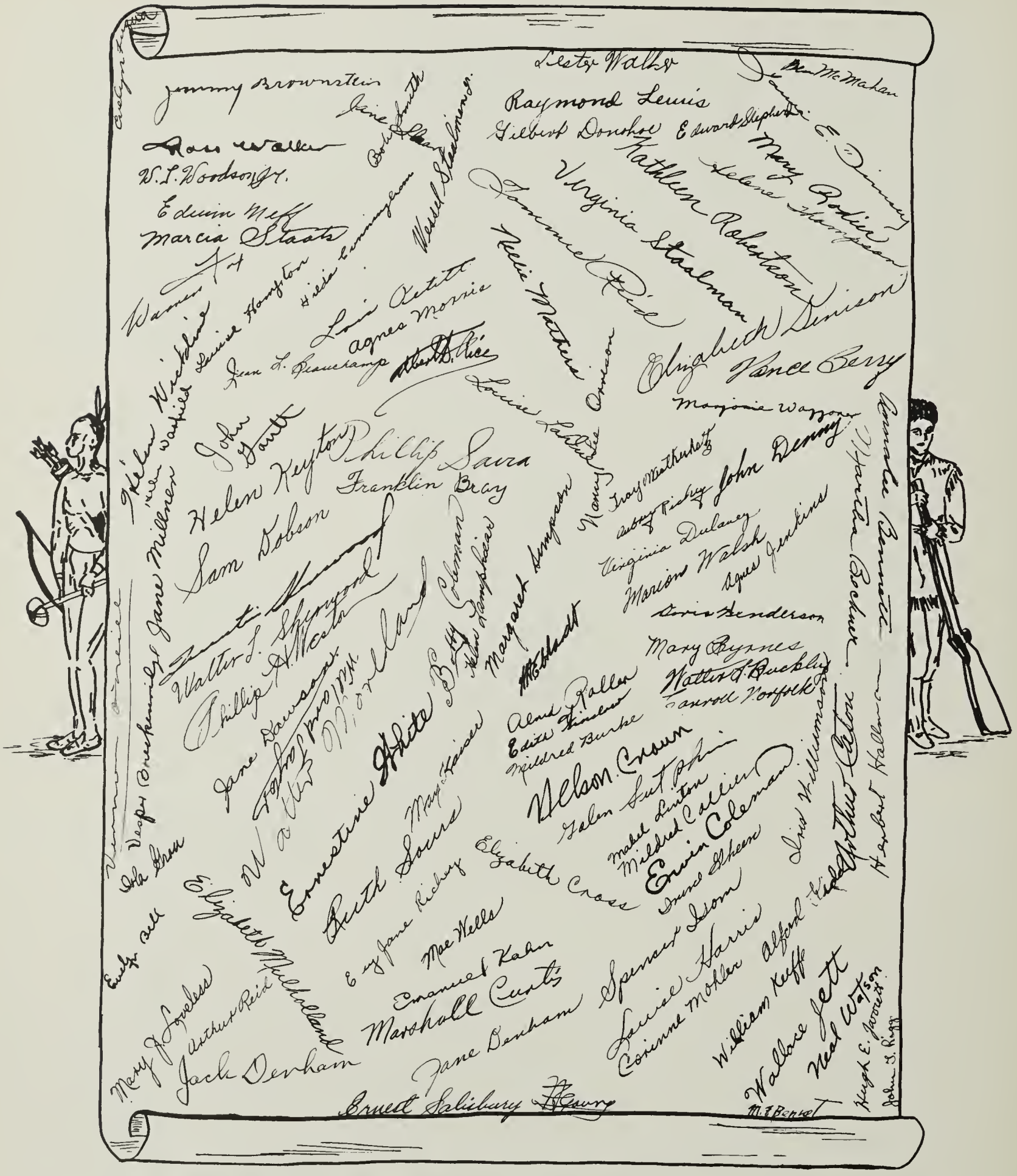
Jimmy Brownstein
Raymond Lewis
Gilbert Donohoe
Edwin Meff
Marcia Staats
Virginia Stadlman
Kathleen Robertson
Elizabeth Denison
Helen Keyton
Philip Sara
Franklin Bray
Sam Dobson
Walter L. Sherwood
Phillip A. Mastro
Margaret Simpson
Virginia Dulaney
Marion Walsh
Agnes Jenkins
Mary Byrnes
Walter C. Buckley
Carroll Norfolk
Ernestine White
Nelson Crown
Ruth Lowe
Erwin Coleman
Elizabeth Cross
Elizabeth Mulholland
Mary J. Sparkes
Jack Denham
Marshall Curtis
Jane Denham
Spencer Dom
Louise Harris
Corinne Mohler
William Keff
Wallace Jett
Neal Watson
Ernest Salisbury
Hugh E. Jarrett
John S. Riggs
M. Leone Clinton

June 8
Finis

ALDERMAN LIBRARY-EXTENSION SERVICE
University Station Charlottesville, Va.

THE LIBRARY OF VIRGINIA
1000758634